THE TATTLER

1950

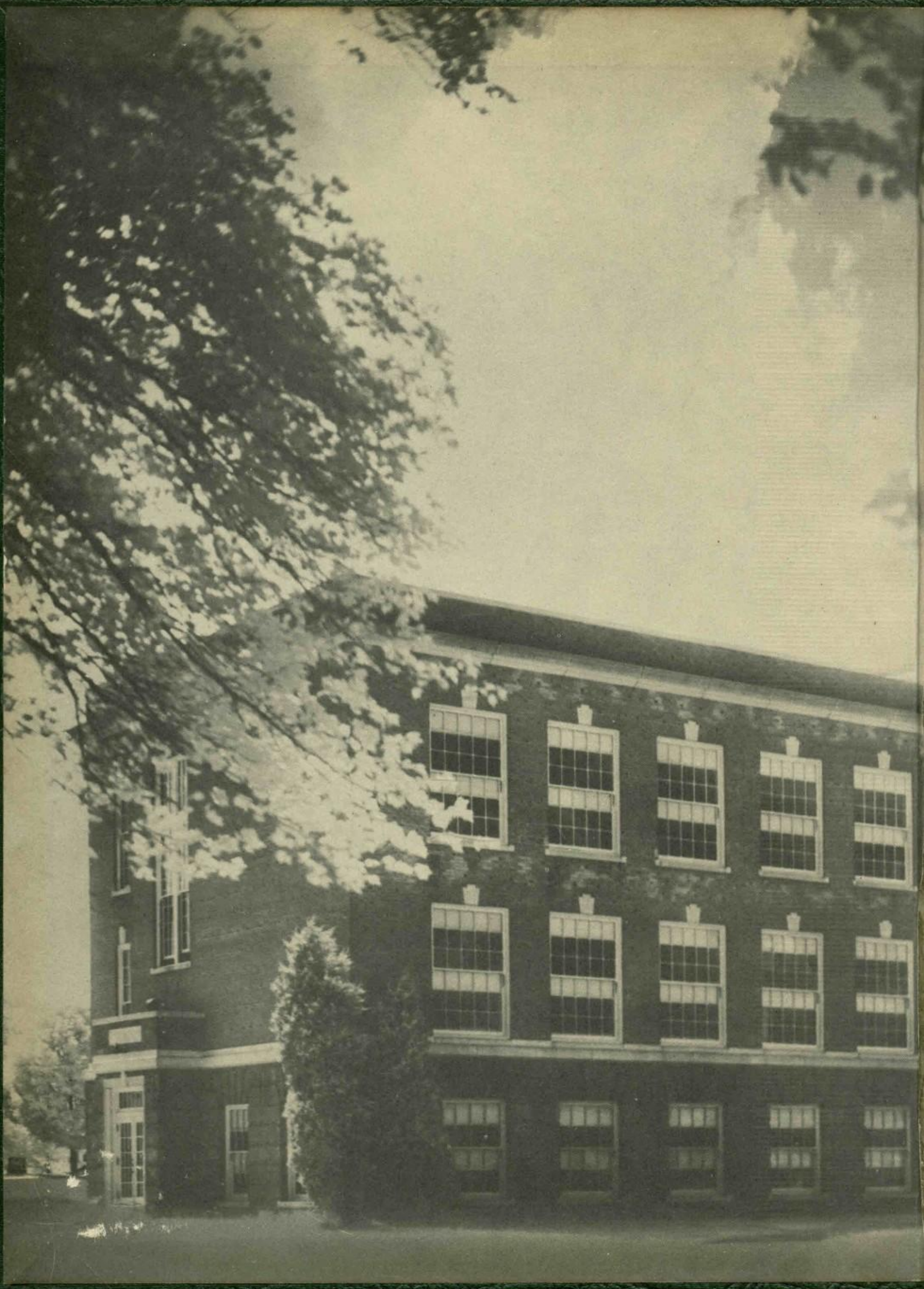

Bloomfield High School Library
Bloomfield, Connecticut

THE 1950 TATTLER

Volume Twenty-nine

CLASS FLOWER: RED CARNATION

CLASS COLORS: GREEN AND GOLD

CLASS MOTTO: "IN OURSELVES OUR FUTURE LIES"

Published by the Senior Class

BLOOMFIELD HIGH SCHOOL

Bloomfield Connecticut

DEDICATION: Freeman Pearlmutter

In appreciation of the many kindnesses he has shown—helping to guide us through three years of high school, advising us at Hi-Y meetings, directing our many successful class activities, and being a genuine friend—we, the Class of 1950, dedicate our yearbook to Mr. Freeman Pearlmutter.

WHEN ARE WE COMPLETELY EDUCATED?

Everyone is constantly striving to become better educated, and to obtain a more pleasing personality. Our elementary and high school educations give us a good start toward attaining these two goals.

If we are among the fortunate ones who will go to college, we will be continuing our preliminary education on a more specialized level. This education in college trains us for what might well be our life work. Still college is just a beginning for our real education which begins when we enter the world of business competition. It is then, that we leave the intimacy of our friends and relatives and go into the "big cold world."

A person's education begins in the primary group which is comprised of our family and friends acquired through close personal uniss like church and school. It is in the impersonal business world, however, where we receive our real education. If our primary education isn't sound, if we have not learned to get along with the family and with school friends, our minds will experience difficulty meeting these new challenges. It is very important in the business world of today that our mind be able to absorb and retain new principles and practices; also we must be able to adapt ourselves easily to new situations and new people. If we aren't able to do so, we can never hop to be happy.

In school we learn to develop personality. Many employers have said that they count personality very heavily when choosing a prospective employee. In selling positions especially, personality and learning ability are paramount to success.

To answer my original question, when are we completely educated, I say never. The reason I give this answer is that we are always learning. There is a saying "You can't teach an old dog new tricks," but there are two others to contradict this; "You are never too old to learn," and "You learn something new every day."

To have a well-rounded pleasing personality and an alert up-to-date thinking mind, we must keep our eyes and ears open every day. Acquiring knowledge is a life-long occupation. There is no limit to the amount of knowledge we may acquire. There is no time in our life when our education is complete. There is always something more to learn.

FACULTY

First row, left to right:

Mrs. Marguerite Mickelson.....sciences
Miss Mae Manion.....nurse
Miss Helen York.....social studies
Mrs. Dorothy Loomer.....homemaking
Miss Anne Murray.....physical education
Mrs. Nancy Hogan.....English, history

Second row, left to right:

Mr. Roger Kelloch.....English, Spanish
Mrs. Lee Stohl.....math, English
Miss Marcia Zabriskie.....guidance, English
Mrs. Marjorie Smith.....English
Mrs. Mildred Bashour.....English, history
Mrs. Ruth Whittier.....sewing, math, science
Mrs. Lelia Harper.....commercial subjects
Mr. John Novak.....physical education

Third row, left to right:

Mr. Freeman Pearlmutter.....business subjects, social studies
Mr. Chester Loomer.....industrial arts
Mr. Harold Loveless.....math, physics
Mr. John Paterno.....physical education
Mr. Allen Brown.....languages
Mr. George Perry.....trig, principal
Mr. Merwin Tober.....social studies
Mr. Ernest Doyle.....math, science

Absent when picture was taken:

Mrs. Marjorie Jolidon.....music

MR. GEORGE PERRY
Principal

MR. RAYMOND PERKINS
Superintendent

TATTLER STAFF

First row, left to right:

Dorothy Henderson.....typist, class editor
Lillian Roth.....candids, historian
Armand Caldeira.....associate editor, artist
Ann Nicolle.....associate editor, clippings
Emily Machholz.....associate editor, sports
William Velhage.....editor-in-chief
Nancy Cawte.....associate, prophet
Winifred Willoughby.....associate, photos
Nathan Rome.....associate, candids
Mary Magno.....statistician, typist
Marie Williams.....historian

Second row, left to right:

Freeman Pearlmutter.....business adviser
Barbara Duke.....statistician
Beverly Manion.....historian
Catherine D'Addeo.....alumni editor
Joan Plaza.....artist
Barbara Hockert.....historian
Lois Pinney.....club editor
Theresa Chiarizia.....photographs, patrons
Carolyn Lee.....patrons
Alice Talnak.....typist
Frances Scully.....typist
Isabelle Baldwin artist, will, typist, associate editor
Phyllis Atlas.....artist, will
Arlene Lucas.....typist
Miss Helen York.....literary adviser

Third row, left to right:

Alma Davidson.....patrons, typist, stat.
Robert Milvae.....advertisements
Anthony Louro.....sports
Louis Rome.....class editor, sports
Edward Gundersen.....sports
James Bonvouloir.....advertisements
George Perry.....club editor, artist and creator of the Perry dawgs
William Lotz.....business manager
Harold Jackson.....sales manager
Jacquelyn Lee.....typist

Absent when picture was taken:

Caroline Otkowski.....typist
Donald Austin.....sales manager

EDITORIAL STAFF

WILLIAM VELHAGE

NATHAN ROME

NANCY CAWTE

EMILY MACHHOLZ

ANN NICOLLE

ARMAND CALDEIRA

WINIFRED WILLOUGHBY

ISABELLE BALDWIN

SENIOR SECTION

DOROTHY JANE ARBO — July 7, 1931

"Dottie"

"My heart is whole and fancy free
Go 'way little troubles, don't bother me."

Basketball 1; Soccer 2; "Salmon Sheet" 4; Business Club 3, 4; Dance Committee 1, 2, 3.

Easy going, quiet personality. A good friend. Should go far in art circles.

PHYLLIS FAYTHE ATLAS — June 3, 1933

"Phyl"

"The more the merrier."

Glee Club 3, 4; G. A. A. 3, 4; Business Club 3, President 4; Special Chorus 3; Usher 3; Salmon Sheet " 4; "Tattler Staff" 4.

Phyllis came to B. H. S. as a Junior from Weaver. Due to her carefree happy nature, Phyl has made many friends.

DONALD BASIL AUSTIN — March 27, 1933

"Don"

"Let the world slip; we shall never be younger."

"Polly Wants a Cracker" 2; The Meddlesome Maid" 3; Hellzapoppin Show" 3; "Tattler Staff" 4.

ISABELLE BALDWIN — December 31, 1931

"Izzy"

"All's well that ends well."

Glee Club 1, 2, 3, 4; G. A. A. A. 1, 2, 3,—Vice-President 4; Soccer 1, 2, 3, 4; Baseball 1, 2, 3, 4; Basketball 1, 2, 3, 4; Class Secretary 1; Dance Committee 1, 2; Prom Committee 3; "Hellzapoppin Show" 3; J. V. Cheerleader 3; Field Hockey 4; Business Club 4; "Salmon Sheet" 4; College Club 4; "Tattler Staff" 4; Special Chorus 3.

Izzy is one of our sports-minded girls. Her witty jokes and gay chatter makes her liked by all.

LEON MILLER BARNARD — September 17, 1932

"Pete"

"He profits most who serves best

"The Meddlesome Maid"—Business Manager 3; "Hellzapoppin Show" 3; "Salmon Sheet" 3, 4; Class President 4; Student Council 4—Vice-President; College Club 4.

Leon is an easy-going, happy-go-lucky lad, and well liked by his class. He is always willing to help when called upon.

JAMES ALLEN BONVOULOIR — May 2, 1932

"Jimmy"

"As a wit, if not first, in the very first line."

Glee Club 1; Dance Committee 1, 2; "Hellzapoppin Show" 3; "Tattler Staff" 4.

Jimmy's witty sayings keep us all laughing. He always has a ready answer in our Problems class. His experience in part time work will help him in choosing a career.

FRANK BURNHAM March 2, 1933

"Frank"

"He talks much to his friend, otherwise he is silent."

"Polly Wants a Cracker" 2; Ring Committee 3; "The Meddlesome Maid" 3; Basketball Manager 3; "Hellzapoppin Show" 3.

A likeable lad is Frank. He is happiest while tinkering with a car. The best of success to you!

RICHARD STEPHEN BURNS February 17, 1933

"Dick"

"Never do today what you can put off until tomorrow."

Dick never lets anything bother him, and never bothers anyone else.

ARMAND CALDEIRA March 12, 1932

"Arm"

"Mischief-maker, full of fun, and so well-liked by everyone."

Glee Club 1, 2, 3, 4; Soccer 1, 2, 3, 4—Captain; Baseball 2, 3, 4; Basketball 2, 3, 4; Dance Committee 1, 2; Class Vice-President 1; "H. M. S. Pinafore" 1; "Polly Wants a Cracker" 2; Class President 3; "The Meddlesome Maid" 3; Student Council 3; Prom Committee 3; "Hellzapoppin Show" 3; Ring Committee 3; "Salmon Sheet" 3, 4; Class Treasurer 4; College Club—President 4; "Tattler Staff" 4.

NANCY ANNE CAWTE September 14, 1932

"Nancy"

"Always ready, always there; always ready to do her share."

Glee Club 1, 2, 3, 4; G. A. A. 1, 2, 3, 4; Special Chorus 1, 2, 3; Basketball 1; "H. M. S. Pinafore" 1; Dance Chairman 2; W. T. I. C. "Know Yourself" 2; "Polly Wants a Cracker" 2—Prompter; "Salmon Sheet" 2, 3, 4; "The Meddlesome Maid" 3; Prom Committee 3; Laurel Girls' State 3; Hi-Y 3, 4—Corresponding Secretary; Honor Society 3, 4; National Conference of Press Associations 3; Parade of Youth Correspondent 3, 4; "Hellzapoppin Show" 3; U. N. E. S. C. O. Conference 3; Choate Presidential 3; Business Club 4; College Club 4; "Tattler Staff" 4.

THERESA MARIA CHIARIZIA August 28, 1932

"Terry"

"Nothing is impossible to a willing heart."

Glee Club 1, 2, 3, 4; "F. H. A." 1; Dance Committee 2; Homemaking Award 2; Student Council 2; G. A. A. 2, 3, 4; Basketball 2, 4; Ring Committee 3; Laurel Girls' State 3; National Conference of Press Associations 3, 4; "The Meddlesome Maid" 3—Property Manager; "Hellzapoppin Show" 3; Business Club 3—Vice President 4; Honor Society 3, 4; Hi-Y 2, 3, 4—President; "Salmon Sheet" 2, 3, 4—Editor; "Tattler Staff" 4.

CATHERINE MARY D'ADDEO March 30, 1933

"Cathy"

"A merry heart that laughs at care."

Glee Club 1, 2, 3, 4; Dance Committee 1, 2, 3; Special Chorus 1, 2, 3; G. A. A. 1, 2, 3, 4; "H. M. S. Pinafore" 1; "Polly Wants a Cracker" 2—Prompter; "The Meddlesome Maid" 3—Property Manager; Prom Committee 3; "Hellzapoppin Show" 3; J. V. Cheerleader 3; Varsity Cheerleader 4; Field Hockey 4; Business Club 4; "Salmon Sheet" 4; College Club 4; "Tattler Staff" 4.

ALMA MAE DAVIDSON — July 30, 1932

"Al"

"It is easier not to speak a word at all than to speak more words than we should."

Glee Club 1, 2, 3, 4; G. A. A. 1, 2, 3, 4; "F. H. A." 1; Dance Committee 1, 2; Class Secretary 2; Hi-Y 3, 4; "Salmon Sheet" 3, 4; "Hellzapoppin Show" 3; Business Club 3, Secretary 4; National Conference of Press Associations 3; "Tattler Staff" 4.

Alma is quiet in her ways, but very sincere. We have all seen her engagement ring and wish for her the best that life has to offer.

BARBARA JEAN DUKE — August 23, 1932

"Dukie"

"The power of thought; the magic of mind."

Glee Club 1, 2, 3, 4; G. A. A. 1, 2, 3, 4; Refreshment Committee 1; "H. M. S. Pinafore" 1; Basketball 2; Dance Committee 2; Junior-enior Prom Committee 3; Student Council 3, 4—Secretary-Treasurer; Special Chorus 3; "Hellzapoppin" 3; Secretary 3; Business Club 4—Executive Committee; College Club 4; "Tattler Staff" 4.

Intelligent and reserved, Barbara has proven her scholastic ability.

EVELYN EDITH ENGEL — August 18, 1930

"Ev"

"Say it with flowers."

Glee Club 1, 2, 3, 4; G. A. A. 1, 2, 3, 4; "F. H. A." 1; Refreshment Committee 1, 3; Baseball 1, 2; Soccer 1, 2; Basketball 1, 2; Business Club 3, 4; Field Hockey 4; "Salmon Sheet" 4.

Evelyn loves flowers! No doubt she will develop a kind of orchid, and become famous. Evelyn in a quiet way does her part, when called upon.

HOMER FRANKLIN GUILMARTIN — April 19, 1933

"Butch"

"We know nothing of tomorrow; our business is to be good and happy today."

Glee Club 1, 2; "Hellzapoppin Show" 3.

Good natured and friendly is Homer. He is one of our best junior farmers.

EDWARD GUNDERSEN — April 10, 1933

"Ed"

"His limbs are cast in manly mold, for daring sports and contests bold."

Glee Club 1, 4; Basketball 1, 2, 3, Captain 4; Baseball 2, 3, 4; T. B. Board 2, 3, 4; "H. M. S. Pinafore" 1; Class President 2; Student Council 2; "The Meddlesome Maid" 3; "Hellzapoppin Show" 3; Ring Committee 3; College Club Treasurer 4; "Tattler Staff" 4.

Three cheers to Ed, the captain of our Basketball Team. One of his hobbies is golf. A likeable youth is Edward. Success to you, Ed.

EDWARD KENYON HARGER — July 4, 1932

"Honor lies in honest toil."

"Know Yourself" 2; "Hellzapoppin" 3.

Willing to help out, easy going and industrious Ted will go far in the future.

GRACEMARIE ELIZABETH HARLEY — December 21, 1932

"Gracemarie"

"Sing away sorrow, dance away care."

Dance Committee 1, 2; "Hellzapoppin Show" 3; "Salmon Sheet" 3, 4; G. A. A. 1, 2, 3, 4; Glee Club 1, 2, 3, 4; Business Club 3; Honor Society 3, 4; "Know Yourself" Program W. T. I. C. 2.

Gracemarie's hobbies are dancing and giggling. You can find her doing both at any time.

DOROTHY LOUISE HENDERSON — February 8, 1932

"Dot"

"Patience is the best remedy for any trouble."

Glee Club 1, 2, 3, 4; G. A. A. 1, 2, 3, 4; Business Club 3, 4; "Tattler Staff" 4; F.H.A. 1.

Agrees with everyone. A hard worker who is striving hard in her school work is a good description of Dot.

BARBARA ESTHER HOCKERT — March 29, 1932

"Barbara"

"Good nature and good sense are good companions."

Freshman Party Committee 1; G. A. A. 1, 2, 3, 4; Glee Club 1, 2, 3, 4; "Salmon Sheet" 1; Parade of Youth Forum 3; "Polly Wants a Cracker" 3; "Meddlesome Maid" 3; "Hellzapoppin" 3; Dance Committee 2; "H. M. S. Pinafore" 1; Poetry Award 3; College Club 4; "Tattler Staff" 4.

Helpful in all ways, Barbara's personality is placed high in our rating.

MERRIMAN KENNETH HUNT — August 6, 1931

"Merriman"

"In quiet and confidence shall be your strength."

Merriman is one of the quiet persons at B. H. S. but is liked by all his classmates.

HAROLD JACKSON — February 5, 1932

"Bosco"

"Why worry? Tomorrow may never come."

"Hellzapoppin Show" 3; Soccer Manager 1; Dance Committee 1, 2; "Tattler" 4.

Always happy, Bosco's riotous ways and his many jokes make many a happy day for his classmates.

CAROLYN ANN LEE — March 20, 1932

"Carrie"

"A friend after friends depart."

Glee Club 1, 2, 3, 4; G. A. A. 1, 2, 3, 4; Business Club 3, 4; Baseball 2, 3; Soccer 1, 2; Basketball 1; Special Chorus 3; Field Hockey 4; "Hellzapoppin Show" 3; "Tattler Staff" 4; College Club 4.

An easy going girl with individual sincerity, appreciated by all.

JACQUELINE LEE — March 1, 1931

"Jackie"

"Laugh and the world laughs with you."

G. A. A. 1, 2, 3, 4; Glee Club 1, 2, 3, 4; Business Club 3, 4; "Hellzapoppin" 3; Executive Committee 4; "H. M. S. Pinafore" 1; F. H. A. 1; "Meddlesome Maid"—Property Manager 3; "Tattler" 4.

WILLIAM ALLEN LOTZ — May 26, 1932

"Bill"

"When to mischief mortals bend."

Glee Club 1, 2, 3, 4; "H. M. S. Pinafore" 1; Dance Committee 1; Irish Hop Program 2; "Meddlesome Maid" 3; "Hellzapoppin" 3; Prom Committee 3; College Club 4; "Tattler Staff" 4.

For the best buy in home insulation see Bill Lotz whose humorous jokes will be liked by all.

ANTHONY JOSEPH LOURO — July 11, 1933

"Tony"

"Of soul sincere, of action faithful

Class Treasurer 3; Baseball Manager 3; "Tattler Staff" 4.

If ever you hear a hearty laugh you'll know it's Tony who just enjoys living.

DANIEL LOURO — May 2, 1932

"Danny"

"And every day's a holiday."

Basketball 3; Baseball 2, 3, 4; Soccer 2, 3, 4—Vice-president 2; "Hellzapoppin" 3.

You'll always find Danny joking in the halls with someone. His wit and humor are enjoyed by all.

ARLINE JEAN LUCAS — December 2, 1932

"Arline"

"Joyous and eager is she."

Glee Club 1, 2, 3, 4; G. A. A. 1, 2, 3, 4; Business Club 3, 4; Dance Committee 2; "H. M. S. Pinafore" 1; "Hellzapoppin" 3; Class Committee 4; "Tattler Staff" 4; Special Chorus 3;

A cheery disposition and full of fun, Arline has made B. H. S. seem livelier.

EDWARD CLARK LYNCH — December 9, 1931

"Eddie"

"And certainly he is a good fellow."

Transferred from St. Thomas Seminary. Since Eddie was transferred from St. Thomas Seminary he has made many friends. St. Thomas' loss is Bloomfield's gain.

EMILY LEE MACHHOLZ — December 16, 1932

"Red"

"With hair of flame and eyes of blue."

Soccer 1, 2; Basketball 1, 2; Baseball 2; Cheerleader 2, 3, 4; F. H. A. 1; G. A. A. 1, 2, 3, 4; Glee Club 1, 2, 3, 4; "Salmon Sheet" 4; "Meddlesome Maid" 3; "H. M. S. Pinafore" 1; April Showers Committee 2; "Tattler Staff" 4.

A capable cheerleader and ardent sports fan is Emily. She puts vigor and vitality into sports.

BARBARA IRENE MADSEN — February 5, 1931

"Babs"

"A certain unaffected way that makes everyone her friend."

Glee Club 1, 2, 3, 4; G. A. A. 1, 2, 3, 4; Business Club 3.

Behind her cloak of shyness, Barbara has a pleasing disposition and a sense of humor.

MARY ANGELINE MAGNO — September 4, 1932

"Shortie"

"As merry as the day is long."

Glee Club 3, 4; Dance Committee 3; G. A. A. 3, 4; Poetry Award 3; Special Chorus 3; "Hellzapoppin Show" 3; Orchestra 3; "Salmon Sheet" 4; College Club 4; Class Secretary 4; "Tattler Staff" 4.

Always laughing and full of fun is Mary. Her happy way makes her welcome by all. Mary came to us as a Junior from Holy Trinity High and has certainly done her share for our class.

BEVERLY JOAN MANION — January 3, 1933

"Bev"

"Always a smile, never a care, finding some sunshine everywhere."

Glee Club 1, 2, 3, 4; April Showers Committee 2; Cheerleader 3; "H. M. S. Pinafore" 2; "Meddlesome Maid" 3; "Tattler Staff" 4; College Club 4.

Determined and eager, Beverly is always happy and sincere in all ways.

ROBERT MacPHEARSON MILVAE — March 27, 1933

"Bob"

"He is never more at leisure than when at leisure."

Dance Committee 2; "Hellzapoppin Show" 3; "Tattler Staff" 4.

Ready laugh and confident manner make Bobby sociable and friendly to see at B.H.S.

ANN KATHLEEN NICOLLE — September 24, 1932

"Annie"

"Who never defies and never demands."

Treasurer 1; Soccer 1; G. A. A. 1, 2, 3, 4; Glee Club 1, 2, 3, 4—Secretary 4; "Polly Wants a Cracker" 2; Irish Hop 2; Prom Committee 3; Junior Ring Committee 3; Basketball 3, 4; Field Hockey 4; Junior-Senior Prom Committee 3; "Hellzapoppin" 3; "Tattler Staff" 4; "Meddlesome Maid" 3; Student Council 3; "Salmon Sheet" 2, 3, 4.

Ann is a person who is easy to like, neat in appearance and a very pleasing companion.

CAROLINE AGNES OTKOWSKI — August 12, 1932

"Caroline"

"A good kid and lots of fun,
Always time for everyone."

G. A. A. 1, 2, 3, 4; Business Club 3, 4; Glee Club 1, 2, 3, 4; Basketball 1, 2, 3, 4; Baseball 1, 2, 3, 4; Soccer 1, 2, 3, 4.

Caroline is a great sports fan and has participated in basketball, baseball, and soccer for all four years in high school.

ARTHUR ROBERT PAPPAGALLO — February 3, 1932

"Pappy"

"We were born to be happy, all of us."

"Pappy" came to good old B. H. S. from Ellsworth High. Since he came, he has made many friends.

GEORGE PERRY — November 9, 1932

"George"

"A typical type of a typical boy for a typical Senior class."

Wilmington, Vermont High School 1, 2, 3; "Salmon Sheet" 4; "Tattler" 4.

George is a person after everybody's heart. Although he is full of fun, he can be serious at times.

PAUL RICHARD PETERSEN — May 24, 1932

"Pete"

"The more we know him,
The better we enjoy him.

"Meddlesome Maid" 3; "Hellzapoppin" 3; "Salmon Sheet" 4; Student Council 4; Dance Committee 3; College Club 4.

Paul is noted for his ready smile and friendly personality. He is a willing worker who has made many affairs a success.

LOIS ANN PINNEY — May 22, 1933

"Lo"

"An eager eye for mischief."

Basketball 1, 2, 3, 4; Softball 1, 2, 3, 4; Soccer 1, 2, 3, 4; Field Hockey 4; Business Club 3, 4—Treasurer 3; G. A. A. 1, 2, 3, 4; Glee Club 1, 2, 3, 4—President; Junior-Senior Prom Committee 3; "Salmon Sheet" 4; "Tattler" 4; Cheerleader 2, 3, 4—Captain 4; Junior Show 3; Irish Hop Committee 2; College Club—Secretary 4.

"Lo" is also a sports fan, but when not playing sports or cheerleading, she can be found looking for mischief and usually finding it.

JOAN PLAZA — March 12, 1933

"Joanie"

"Thy smile has brightened many a young man's heart."

Glee Club 1, 2, 3, 4—Treasurer 4; Business Club 4; "Salmon Sheet" 3, 4; "Tattler" 4; Cheerleader, J. V. Captain 3—Varsity 4;—Vice-President 3; G. A. A. 1, 2, 3, 4; "Hellzapoppin" 3; Hi-Y 3, 4—Secretary 4; Usher 3.

Joanie is our little blue-eyed miss, always willing to help a person when help is needed.

DOROTHY FRANCES PRYSTULA — June 16, 1931

"Dot"

"Our aim is happiness, 'tis yours, 'tis mine."

G. A. A. 1, 2, 3, 4; Glee Club 1, 2, 3, 4; Business Club 3, 4; Basketball 1, 2, 3, 4; "Hellzapoppin" 3.

Dot is interested in sports and also interested in becoming a September bride.

LEWIS BERNARD ROME — September 12, 1933

"Lou"

"I like work; it fascinates me. I could sit and watch it forever."

"Meddlesome Maid" 3—Treasurer 3; Basketball 3; "Salmon Sheet" 2, 3, 4; "Tattler" 4; Dance Committee 1; Glee Club 1, 2, 3, 4.

Lou is very interested in basketball and when not participating in sports, he can be seen and heard cheering from the bleachers.

NATHAN THOMAS ROME — October 15, 1931

"Scotty"

"Personality is the first rung up the ladder of success."

Class President 1; Student Council 1, Vice-President—3, President—4; Soccer 1, 2, 3, 4; Basketball 1, 2, 3, 4; Baseball 1, 2, 3, 4—Captain 4; "Meddlesome Maid" 3; "Hellzapoppin" 3; "H. M. S. Pinafore" 4; Prom Committee 3; T. B. Board 3, 4; "Tattler" 4; Hi-Y 2, 3, 4—Vice-President; Legislative Conference 3; Glee Club 1, 2, 3, 4; Irish Hop Committee 2; College Club 4.

LILLIAN K. ROTH — February 12, 1933

"Lillian"

"Prim and neat, cute and sweet."

Glee Club 1, 2, 3, 4; G. A. A. 1, 2, 3, 4—Treasurer 2; "Hellzapoppin" 3; Refreshments 3; Dance Committee 2; Prom Committee 3; Hi-Y 3, 4; Field Hockey 4; Parade of Youth Forum 3; Prompter "Meddlesome Maid" 3; "Tattler" 4.

FRANCES VIRGINIA SCULLY — February 21, 1933

"Scully"

"Like a brook, I babble on forever."

G. A. A. 1, 2, 3, 4; Glee Club 1, 2, 3, 4; Business Club 3, 4; Baseball 1, 2, 3, 4; Basketball 1, 2, 3, 4; Soccer 1, 2, 3, 4.

Fran is a great sports fan, both participating and watching. Besides this, she enjoys talking.

ALICE DOROTHY TALNAK — May 5, 1932

"Alice"

"Two eyes that make the heavens proud to be blue."

Business Club 3, 4; Executive Committee 4; G. A. A. 1, 2, 3, 4; "Tattler" 4; Basketball 1; Glee Club 1, 2, 3, 4; Baseball 2.

Alice is our future bride. June bride to be exact. Alice enjoys helping people when help is needed.

WILLIAM HOWARD VELHAGE — July 5, 1932

"Bill"

"I'm tall, so I have my own look-out on life."

Glee Club 1, 2, 3, 4; "Meddlesome Maid" 3; "Hellzapoppin" 3; "Salmon Sheet" 3, 4; "Tattler" 4; Honor Society 3, 4; Dance Committee 1, 2; "Know Yourself" 2; U. N. E. S. C. O. Conference 3; Hi-Y 4; Scholastic Association Conference 4; College Club 4.

Bill is a boy who actually enjoys life and the people in it.

HENRY ALLEN WEAVER — May 23, 1932

"Hank"

"Life is good when good use is made of it."

Soccer Manager 1.

Henry is one of the comedians in our Senior class. He brings humor to every class he attends.

MARIE AMELIA WILLIAMS — May 23, 1932

"Marie"

"Her ways are ways of pleasantness."

Glee Club 1, 2, 3, 4; Orchestra 1, 2; Volleyball 1; Basketball 2, 3, 4; Baseball 1, 3, 4; J. V. Cheerleader 3; Varsity 3, 4; Usher 3; Prom Committee 3; G. A. A. 2, 3, 4; "Tattler" 4.

Marie enjoys music and cheerleading. She was a J. V. cheerleader and then a Varsity cheerleader.

WINIFRED WILLOUGHBY — June 27, 1932

"Winnie"

"The secret of success is to know what you want—and go after it."

Glee Club 1, 2, 3—Vice-President 4; G. A. A. 2, 3, 4; "Salmon Sheet" 4; "Tattler" 4; "Hellzapoppin"—pianist 3; "Meddlesome Maid" 3; Dance Committee 3; Prom Committee 3; Ring Committee 3; Basketball 1; Special Chorus 2, 3; College Club Vice-President 4.

Winnie is very fond of music and we are all fond of her music. She played for all school activities when piano playing was needed.

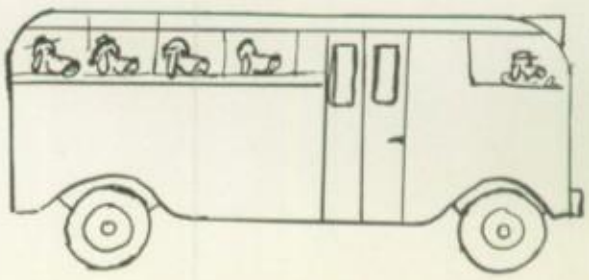

WHO'S WHO

Terry Chiarizia	MOST POPULAR	Armand Caldeira
Nancy Cawte	BEST LOOKING	Scott Rome
Lois Pinney	BEST ATHLETE	Edward Gundersen
Nancy Cawte	BEST DRESSED	Scott Rome
Winnie Willoughby	BEST NATURED	Louis Rome
Isabelle Baldwin	WITTIEST	Louis Rome
Jacqueline Lee	LIVELIEST	Harold Jackson
Terry Chiarizia	DONE MOST FOR BLOOMFIELD	William Velhage
Terry Chiarizia	MOST LIKELY TO SUCCEED	William Velhage
Nancy Cawte		
Catherine D'Addeo	BIGGEST FLIRT	Danny Louro, Armand Caldeira
Nancy Cawte	NICEST HAIR	Louis Rome
		Danny Louro

FRESHMAN CLASS HISTORY

The Class of 1950 held its first freshman meeting October 2, 1946 at 10:25 a.m. This meeting was called to order by Miss Marcia Zabriskie, class adviser, for the purpose of electing officers. The freshman officers were Nathan Rome, president; Armand Calderia, vice-president; Isabelle Baldwin, secretary; and Ann Nicolle, treasurer.

On February 14 the Freshmen had a Valentine's Day party planned by James Bonvouloir, Barbara Hockert, Harold Jackson, and Nancy Miller. The Homemaking Class provided refreshments. One of the features of the program was a duet "Little Annie Rooney" by Lillian Roth and Edward Gundersen.

During the year, our former gym teacher, Mrs. Faye Benson, gave the Freshmen ballroom dancing lessons. A Spring Frolic Dance for the entire school was sponsored by our class on March 21, 1947. The decoration committee, James Bonvouloir, Richard Burns, Catherine D'Addeo, Virginia Derench, Nancy Miller, Dorothy Prystula, Donald Robertson, and William Velhage carried out the theme of the dance with pastel streamers, a maypole and window box decorations. This dance, a success, adding $1.06 to the class treasury, was the final event of our Freshman year.

SOPHOMORE YEAR

The summer was soon over and we returned to school as sophomores. Our first meeting was on September 26 with Mr. Pearlmutter, our class adviser. At this meeting we elected our class officers and they were as follows: Edward Gundersen, President; Daniel Louro, Vice-President; Alma Davidson, Secretary; Anthony Louro, Treasurer.

Our second meeting was held in March for the purpose of discussing our annual dance which was called "The Irish Hop." The general committee for the dance was selected. They were Nancy Cawte, chairman, assisted by William Lotz, Richard Burns, Ann Nicolle, and Robert Milvae. The night finally came and the auditorium was gaily decorated with green and white trimmings. The centerpiece was a rock to represent the Blarney Stone. There were prizes awarded for such dances as the Balloon dance, Spot dance, and the Shamrock dance. The music was furnished by the "Cavaliers."

Our dues were important too. Don't think I have forgotten them. They were $1.00 a year. We had dues collectors in each room for the simple reason that we had a little trouble in collecting money. The collectors were Anthony Louro—room 6, Lois Pinney—room 5 and Armand Caldeira—room 9. Collecting dues was quite an ordeal for the collectors because it was "catch me if you can when I have the money."

Our sophomore year is one we will remember for many years to come. It is the year when we all think we have grown up to the point of adulthood and can carry on by ourselves.

JUNIOR CLASS HISTORY 1948-1949

At the start of our Junior year the class elected Armand Caldeira, president; Joan Plaza, vice-president; secretary, Barbara Duke; and Louis Rome, treasurer.

One of the highlights of the year was "The Meddlesome Maid," the annual Junior play with Armand Caldeira, Nancy Cawte, Edward Gundersen, Emily Machholz, Beverly Manion, Louis Rome, Nathan Rome, Winnie Willoughby, Ann Nicolle, and William Velhage as the cast.

Committee for choosing the class ring comprised Frank Burnham, Armand Caldeira, Edward Gundersen, Ann Nicolle, Theresa Chiarizia, and Winifred Willoughby.

Another highlight of the year, which was the first of its kind in B. H. S., was the "Hellzapoppin' Show," which was planned by Theresa Chiarizia and Ann Nicolle.

Several members of the Junior Class were admitted into the Honor Society. Nancy Cawte, Theresa Chiarizia, Gracemarie Harley and William Velhage were the ones who received this honor.

The Student Council members from our class were Nathan Rome, Vice-president; Barbara Duke, Secretary-Treasurer; Ann Nicolle and Armand Caldeira.

The business club with thirteen members from the Junior Class, elected Theresa Chiarizia as Vice-president and Lois Pinney as Treasurer.

The Girls' Athletic Association, the school's largest club, elected Isabelle Baldwin, Vice-president.

SENIOR CLASS HISTORY

The fall of 1949 and we returned for the last time to the halls of B.H.S. It didn't seem possible, but yet here we were — Seniors at last.

After having been in school for a few weeks, our first class meeting was held under the leadership of Mr. Pearlmutter, our advisor for three consecutive years. Our class officers were elected as follows: Leon Barnard—President; Louis Rome—Vice-President; Mary Magno—Secretary; and Armand Caldeira—Treasurer.

At a later meeting our class colors, motto, and flower were chosen. Our flower was to be the red carnation while our colors were green and gold and our motto "In ourselves our future lies."

Much tribute was paid to our outstanding soccer team who were runners-up for the state championship. Seniors on the team included: Captain Armand Caldeira, Scott Rome, and Dan Louro.

On November 23, our varsity cheerleaders gave the student body their opportunity to pay their respect to the team by presenting a sports dance. The senior cheerleaders on the committee were Captain Lois Pinney, Joan Plaza, Marie Williams, Dot Prystula, Emily Machholz, and Catherine D'Addeo. Lois Pinney and Armand Caldeira were elected king and queen of sports.

The faculty vs. varsity in a ghost basketball game was played off in the gym on December 9. The proceeds were for a worthy cause — THE TATTLER.

As part of the Christmas Assembly, members of the senior class presented a one act comedy under the direction of Miss Zabriskie. The cast included: Lillian Roth, Catherine D'Addeo, Nancy Cawte, Ted Harger, Bill Velhage, Armand Caldeira, and Paul Petersen.

On January 20 a few more worthy seniors displayed their talent in a comedy, "Why Shakespeare Wept" written by Miss York. The seniors included: Isabelle Baldwin, Edward Gundersen, Armand Caldeira, Arthur Pappagallo, George Perry, Bill Lotz, Terry Chiarizia, and Gracemarie Harley. Other seniors included Ann Nicolle, Louis Rome and Danny Louro.

These and the many memories of the Senior Banquet, Junior-Senior Prom, Class Night, and Graduation all make the history of our Senior year a pleasant one.

LILLIAN ROTH

WILL OF CLASS OF 1950

We the class of 1950 being of sound (???) mind and body, hereby make this our last will and testament, and thus, bequeath our most treasured possessions to those in the future classes of Bloomfield High School.

Tony Louro leaves his wanderlust ability in the B. H. S. halls to one who can easily fill his shoes, Roger Holcomb.

Nancy Cawte wills her giant bottle of "Sonny" Peroxide to Virginia Jackson, another girl with a head on her shoulders.

Scott Rome leaves his talents of dressing sharply to Jimmy Tyler, so that he may be the "Best Dressed Man of 1951."

Catherine D'Addeo's way with the faculty is bequeathed to Claire Emery, who needs it urgently.

Frank Hall is the sole receiver of *Leon Barnard's* and *Paul Petersen's* talents of running a store in 10 easy lessons, (providing your still employed after the first two lessons).

Suzzanne Cowles receives *Gracemarie Harley's* largest container of Giggle Gas, not that she needs it, of course.?/'/

To B. H. S. goes *George Perry's* father for the future advice of the lower classmen.

Betty Marshall is the recipient of *Frances Scully's* ingenious talent of witticisms in Economics Class, much to the distress of Mr. Pearlmutter.

Edward Gundersen leaves his long skilled arm for making long shots in basketball to a future B. H. S. star, Andy Kowalsky.

To Eleanor Tomasiello goes *Lois Pinney's* newest book, "Detention For a Day" or its sequel, "Life *CAN* Be Beautiful."

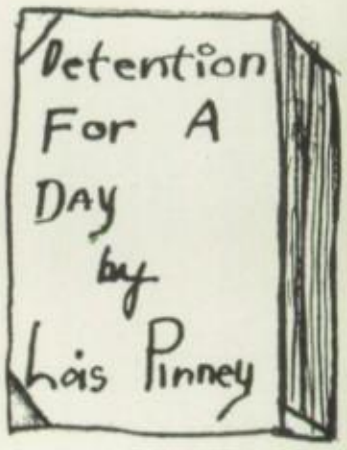

For all boys who need help in making eyes at the girls, goes *Armand Caldeira's* well-known record plus a free copy of "Can You Top This?"

Mary Magno leaves her magnificent smile and personality to a promising Junior, Barbara Yeoman.

Bob Milvae bequeaths everything to anyone 'cause he can't take it with him where he's going.

Lillian Roth leaves her soft delicate voice in English Class to Dorothy Rinaldi.

Donald Austin wills his ability "to make like a stock car" when driving.

To Nina Kearney goes *Terry Chiarizia's* ability to "keep smiling" even in her most troubled moments.

Frank Burnham wills his permanent tardy slip into classes to Bobby Bligh, who is falling deep into Frank's footsteps.

Winnie Wilolughby bequeaths her sparkling smile and "nimble fingers" for piano playing in music class to Betty Christ.

Harold Jackson wills his gift of gab in any class to Robert Mayville, a future diplomat.

To Barbara Brown, a cute Junior, goes *Alice Talnak's* quiet disposition and her final days as a single girl.

Arthur Pappagallo leaves his Charles Atlas muscles (in a box) to Teddy Hood, for future use on the 1950 soccer team.

Nadine Ison is the recipient of *Ann Nicolle's* quiet charm . . . plus.

Louis Rome bequeaths his knack of talking on most any subject in English Class, providing it's baseball, to William Tuttle, another ardent baseball fan.

Barbara Hockert leaves her activeness in church affairs to her sister, Beverly.

Richard Burns bequeaths his quiet suave ways to David Holcomb, a suave Junior.

Joan Plaza wills her flirtatious eyes and contagious giggle to an able competitor, Anna Pires.

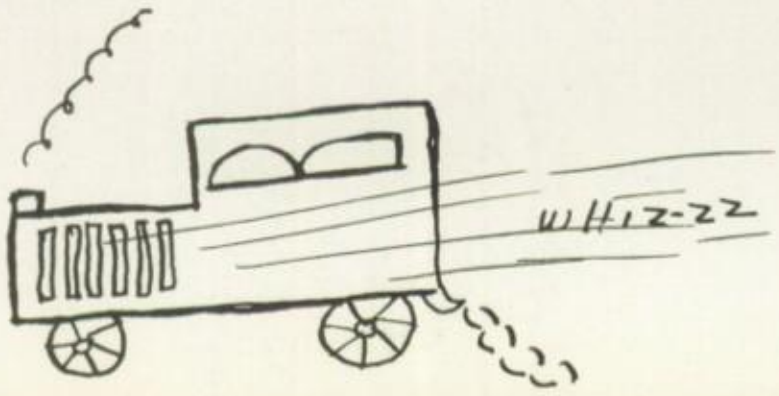

Marie Williams leaves to another Marie, Barile that is, her inspiring school spirit on the cheering squad and her curly bangs.

The President of the Junior Class, Bobby Joyce, is the recipient of *Bill Velhage's* subtle sense of humor and ability to be a good leader all during his four years at B. H. S.

To all good eaters goes *Beverly Manion's* exquisite cooking.

Freddie Oleskewicz is the receiver of *Bill Lotz's* smooth talking and convincing conversations which make you buy an extra subscription to the Salmon Sheet, even if you can't read.

Carolyn Lee bequeaths to Rose Reed her little book of excuses on how to get out of doing your homework when you have a date the night before.

Paul Beaupre' is the sole receiver of *Danny Louro's* lingering line with the ladies and also his little black book for emergency . . . not that he really needs it.

Dorothy Arbo wills her artistic right hand to William Heeber, a future Salmon Sheet artist.

Donald Robertson wills his great piercing memory for remembering things in school to Garet Johnson, who at least thinks of it at the last minute.

Alma Davidson leaves her optimistic spirit even when the going gets tough, to her sister Judy.

Teddy Harger leaves his "Miss America Trophy" and that darling little floral bathing suit for future "HELLZAPOPPIN' " Shows to George Bauer.

Emily Machholz leaves her talents on how to mix up a soda concoction that'll really send you, to Doris Hale, who we hear can really mix things up herself.

To Albert Bertram goes *Homer Guilmartin's* "secwet twick" of concealing himself in Mr. Pearlmutter's classes so that he won't be called upon to give his special report first.

To Gloria Pignone goes *Dorothy Prystula's* height to keep her head in the clouds and her feet os the ground.

Donald Labutis inherits *Eddy Lynch's* "Speedy Touch System" in Typing so that he may type 75 words a minute on his exam; the dreamer).

Our vivacious *Jacquelyn Lee* bequeaths her winsome ways and walloping wisecracks to one who will make good use of them, Martha Robertson.

To Rae Westdal goes *Arline Lucas's* 35 hour day so she can squeeze all her activities in.

Dorothy Henderson wills her gay laugh and sociability to Barbara Barrows.

Evelyn Engel leaves her steady hand for turning the mimeograph machine to the coming machine operators who will really need it.

Suzzanne Webber is the recipient of *Caroline Otkowski's* expert baseball ability to really slug 'em.

Merriman Hunt bequeaths his 1:00 P.M. lunch date at Doc Fenton's Restaurant to Ray Dawson who really gets hungry at noon with so many detentions with Mr. Kelloch.

Barbara Madsen wills to Lucille Pauroso her quiet manners and ability to get along well with others.

Gloria Aldrich inherits *Barbara Duke's* superior and efficient ways that make her the outstanding senior that she is.

To all future comedians and Bob Hope, goes *Jimmy Bonvouloir's* Million Dollar Joke Book which has kept us really laughing all through four years at B. H. S.

And we, *Isabelle Baldwin* and *Phyllis Atlas*, bequeath to our sisters, Charlotte Baldwin and Jacquelyn Atlas, respectively, the ability to get all "A's" on their report cards as we so successfully failed to do.

Signed,
Isabelle Baldwin and
Phyllis Atlas
Class Testators of 1950.

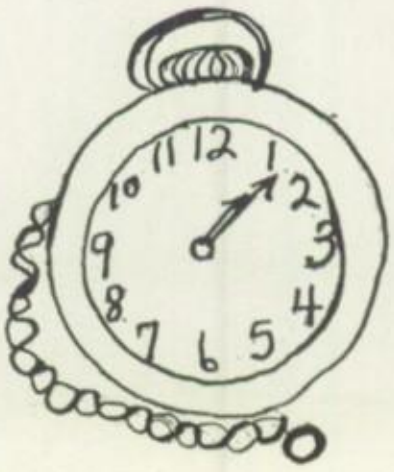

YOU MUST HAVE BEEN A BEAUTIFUL BABY

1. Phyllis Atlas
2. Barbara Hockert
3. Terry Chiarizia
4. Alma Davidson
5. Scott Rome
6. Mary Magno
7. Lillian Roth
8. Isabelle Baldwin
9. Catherine D'Addeo
10. Lois Pinney
11. Evelyn Engel
12. Nancy Cawte
13. Marie Williams
14. Eddie Gundersen
15. Frances Scully
16. Gracemarie Harley
17. Barbara Madsen
18. Carolyn and Jackie Lee
19. Barbara Duke
20. Winnie Willoughby
21. Bill Velhage
22. Beverly Manion
23. Ann Nicolle
24. Louis Rome
25. Emily Machholz

CLASS BALLAD

Fifty-one seniors
Are bidding good-bye,
To dear, old, wonderful,
Bloomfield High.

Four years have passed
I agree, and yet,
Little things happened
We shall never forget.

Phyllis and Jim
And their "Chevy" divine,
Most certainly had
A wonderful time.

Then there was Jackson,
Bosco, you know,
Where mischief was brewing,
He'd naturally go.

Pleasant to know
And pleasant to see,
Is our own Mary Magno,
Small tho' she be.

Dark curly hair,
And a wonderful grin,
Armand can "wow" 'em,
The fair sex can he win.

Alice and Alma,
Have splendid ideas,
To be good little wives,
Are their future careers.

Our senior class president,
Was none other than Pete,
Barnard, you know,
Just couldnt be beat!

Carrie and Jackie,
Better known as the Lees',
The first gal is quiet,
The seconds' a tease.

Next on our list
Is Scottie and Lou,
Both of them fought,
For the "orange and blue."

A lass who is neat,
Sweet and petite,
For all these fine qualities,
Lillian Roth can't be beat!

Who helps our teams
Rack up their scores,
Why, it's Eddie Gundersen,
Need I say more?

Quiet though she seems
Quiet though she be,
Well-liked by all who know her,
Is Caroline Otkowski.

A jokester, indeed,
Is Bobby Milvae,
We have yet to see him,
With nothing to say.

L—is for Lucas
Known as Arline,
At dances and ball games,
She's sure to be seen.

A journalist fine
Shall Nancy Cawte be,
If you don't believe me,
Just wait and see!

Next we see Homer,
Merriman and Paul,
These three grand lads,
Are enjoyed by all.

For joy or happiness,
Merriment and laughter,
Our own Izzy Baldwin
Is the gal to go after.

Here's to Ann Nicolle,
A cute little gal,
A real true friend,
And a wonderful pal.

Like peas in a pod
Are Burnham and Burns,
At breaking girl's hearts
They each take their turns.

A wonderful person is Barbara Duke,
A fact you probably knew,
And, you will find, as life goes on,
That girls like her are few.

A boy with a mind,
A boy with a will,
It's Velhage, you know,
Oh should I say Bill?

Our Barbara Hockert
Is quite a poet,
Had you heard,
Or didn't you know it?

In future years,
We may find someday,
That dramatic Dot Henderson,
Has the lead in a play.

Gracemarie Harley is known,
Known by her ease and her grace,
Her ballet will bring her far,
Among stars she will soon take her place.

Don Austin,
And even Harger,
Help to make,
The class of fifty larger.

Mischief is her middle name,
On that we all agree,
Frances Scully is the girl
It could only be.

A cheerful worker,
A friend in need,
We sincerely mean Winnie,
A true gem, indeed!

Hair of flaming red,
Twinkling eyes of blue,
Beware, you boys, of Emily,
She'll break your heart in two.

Our three new friendly seniors,
Were Eddie, George, and "Pappy,"
They truly were quite lucky,
With new friends to keep them happy.

As a cheerleader here,
At dear B. H. S.
We know that Dot P.
Ranked as one of the best.

A friend to all,
Who pass her way,
We shall think of Cathy,
For many a day.

One eye on "les femmes"
The other on books,
Why sure it's Dan Louro,
The boy with the looks.

If perchance you pass him,
Someday in the hall,
We know that Tony Louro,
Has a friendly smile for all.

Our cheers go forth to Evelyn,
And Dottie Arbo too,
These girls worked very diligently,
To help the Salmon Sheet through.

Three cheers for Lois Pinney,
One of the liveliest in the class,
For humor and witty sayings,
She just can't be surpassed.

"M" stands for Madsen,
It stands for Manion, too
They're always seen together,
I've seen them, haven't you?

When singers are thought of,
Who comes to mind?
Why, Bill Lotz of course,
He'll leave Caruso behind.

Joan Plaza, indeed,
Is a sweet little miss,
For friendship and loyalty,
Marie Williams can't miss.

Now that Ive finished,
I hope you'll agree,
You've enjoyed these small verses,
Written by me.

Terry Chiarizia

CLASS PROPHECY

Scene: Heaven
Time: 2050 A. D.

Finally I'm up here. At last I'll see some of my old friends again; it was so lonesome down on earth with Methuselah the only one anywhere near my age.

As soon as I walked through the Pearly Gates, Saint Peter handed me an application blank to complete, that asked my name and why I deserved to be or want to be in Heaven. Perhaps I can find some application blanks filled in by my B. H. S. classmates.

Discovering a solid gold filing cabinet marked "Class of 1950 — Bloomfield, Connecticut" with "Donated by the Lotz Home Insulation Company" as an all-over pattern, I wondered why Bill wants to advertise up here, when insulation is really needed in another direction. Oh well, let's see. Here is what I find:

Dorothy Arbo — I helped many people with flat feet by inventing Arbo Arches. This comfort saved many nasty words.

Phyllis Atlas — To clean the place is why I came. I've heard so much about the dust here known as stardust.

Donald Austin — How I got here I don't know. The only good deed I can remember doing is opening the door for Richard.

Isabelle Baldwin — I helped many young people in my famous U-Know-Y, where square dancing was held every Tuesday night.

Leon Barnard — My ten wives told me to get out, so I came here.

James Bonvouloir — I wanted to find out if the saying "You can't get to Heaven in a rocking chair" is true, so I tried.

Frank Burnham — I'm here to try out my new invention, the "Heavenicopter," the half sister of the helicopter.

Richard Burns — My name suggests another permanent resting place, but I'd be so lonesome there.

Armand Caldeira — I didn't mean to be here. I guess I should have examined those elevated shoes before I put them on.

Theresa Chiarizia — I came here to get authentic information for my new show, "Heavenzapoppin".

Catherine D'Addeo — My voice is over-worked from cheering. The atmosphere is so quiet here. I thought nobody would notice my silence.

Alma Davidson — My head was always in the clouds, so I thought the rest of me should be, too.

Barbara Duke — I thought I might find some quiet here. Living the life of a Duke isn't easy, you know.

Evelyn Engel — My new book "Came With the Breeze" helped blow away many problems.

Homer Guilmartin — I made everyone's life easier by inventing "Happy Homer's Daffy Duster," guaranteed to lift the rug automatically when you want someplace to put dust.

Edward Gundersen — I came here to play basketball because I know nobody up here would yell "Foul!"

Edward Harger — My exotic compound, "Harger's Hair-Restorer," was the cause of it all. In my house there was no room to walk, it was full of hair!

Gracemarie Harley — While I was performing in the ballet "Duck Pond," I leaped too high — so here I am.

Dorothy Henderson — Also known as Heavenly Henderson. After singing with a bop band, I decided to change to serious music. I'm here singing with the Angelic Choir.

Barbara Hockert — My play "Omelet" was such a success, that I wanted to see it performed everywhere.

Merriman Hunt — My new invention, the "Merricar" brought me here. I didn't know it was so powerful.

Harold Jackson — I went bankrupt trying to promote my "Bosco's Business Book" that thoroughly explained how to make business deals.

Carolyn and Jacquelyn Lee — We were known as the Mmm Sisters. Because we received only $500 per week singing with a well-known bop band, we decided to go where we would really be appreciated.

William Lotz — I'm just here to take orders in case my file brings any customers.

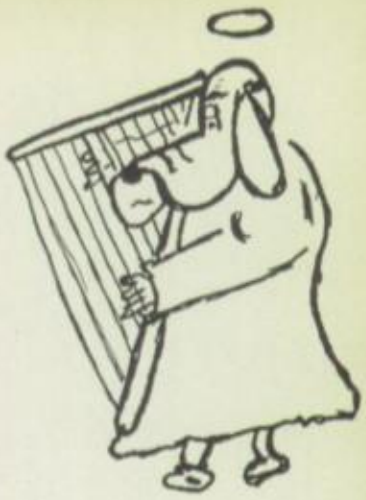

Anthony and Daniel Louro — Famous comedy team, often appearing as the Ritz Crackers and booked with the Ritz Brothers. We thought even angels would like to laugh sometimes.

Arlene Lucas — I made the world sweeter with the Lucas' Lollies. Children just adored them.

Edward Lynch — I have made a study of the heavens and would like to get closer to Venus. I hear she's quite a gal.

Emily Machholz — I came here to give some lessons in soda-jerking. Even angels must want a coke once in a while.

Barbara Madsen — I just read the book, "Leave Her to Heaven" and I want to know what she was in for.

Mary Magno — No one kissed me when I turned 100, so I came up here to be sunkist.

Beverly Manion — I bought some Heaven-Sent Cologne and I wanted to know why it smelled that way.

Robert Milvae — I'm here to compete with my father. Perhaps I can be Heaven Clerk, instead of Town Clerk.

Ann Nicolle — I'm here to make Heaven richer. Now there will not be just pennies from Heaven but also Nicolles.

Caroline Otkowski — Since I was a fashion expert with Sacks—10th Avenue, I needed to know the exact shade of heavenly blue. Can you think of a better place to find out?

Arthur Pappagallo — I was always fond of sliding down bannisters. Here I can slide down the rainbow.

George Perry — My discovery of what happens when an immovable object meets an irresistible force resulted in my decapitation. Here I am—body and soul.

Paul Petersen — I'm here to distribute my P&P Popular Products that make your pulse palpitate. I specialize in popcorn, potatoes. peanuts, pears, etc.

Lois Pinney — My most important deed was confessing that I put the overalls in Mrs. Murphy's chowder.

Joan Plaza — When I became 100, my giggles stopped and I became extremely serious. I want to spread my dignity here.

Dorothy Prystula — Dottie's Delicious Dumplings were my specialty. They satisfied many enormous appetites.

Donald Robertson — I played the piano for the Bloomfield Symphony and I'm here to play the harp.

Lewis Rome — I'm here to introduce my new song, "Where Are You?" or "Reno Is Getting Closer All The Time."

Nathan Rome — Because I was the "Best Dressed Man of 1950" I'd like to share my talents with the masculine angels. So here I am.

Lillian Roth — All my life I helped cure people with my "Roth's Remedies". Yesterday I took some — here I am.

Frances Scully — I'm here to rest, because for fifty years, I've been examining records for Mr. F. Pearlmutter and even then he gave me only a B.

Alice Talnak — I just wanted to see if the stars sparkled as brightly as my diamond.

William Velhage — All my life I have made startling mathematical discoveries. Now I am on a universal search for the fifth dimension.

Henry Weaver-Bey — I organized Bey's Bop Band featuring the Mmm Sisters and Heavenly Henderson. I was my greatest patron.

Marie Williams — My WXYZ Corporation (Williams X-cellent Yellow Zinc) revolutionized science. I brought some to make the stars brighter.

Winifred Willoughby — I did Margaret Truman a favor by accompanying her when her pianist-father came to Bloomfield to lay the cornerstone for the new high school.

What brainy classmates I had! What can I write beside my name on this application blank. Oh, I know.

Nancy Cawte — I wrote a class prophecy taking place here, so I thought I should see what it's really like.

THE END

Nancy Cawte
Class Prophet

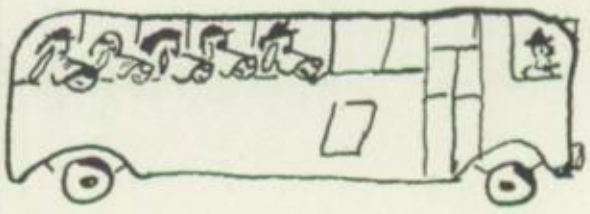

SENIOR

NAME	FAVORITE PASTIME	FAVORITE EXPRESSION
D. Henderson	Seeing movies	"How about that"
C. D'Addeo	Cheering and driving	"Jeepers"
E. Engel	Working	"Roger"
I. Baldwin	Square dancing	"How about that"
A. Nicolle	Knitting argyles	"I've got an idea"
E. Gundersen	Playing sports	"Oh, my goodness"
J. Bonvouloir	45 School Street	"I'm sorry"
D. Louro	Being with D. Rinaldi	"For Real?"
B. Milvae	Eating	"Is that right"
L. Rome	Sleeping	"Yes, um"
W. Willoughby	Loafing	"For crying out loud"
E. Machholz	"Cherokee"	"Yes, sir"
E. Lynch	Dancing	"That's Too Bad"
G. Perry	Day dreaming	"Ruf Stuf"
B. Manion	Roller skating	"Holy Cow"
D. Arbo	Dancing	"Oh, you dog"
D. Prystula	Cheering and sports	"Holy smokes"
F. Scully	Playing sports	"Johnny Mize"
L. Pinney	Playing sports	"Smartin Up"
A. Caldeira	Playing sports	"Come on now"
A. Lucas	Eating and sleeping	"You'd be surprised"
L. Roth	Window shopping	"Don't be silly"
N. Cawte	"Pickle"	"Oh, phooey"
B. Duke	Dancing	"Dog gone it'
J. Plaza	Square Dancing	"Jeepers'
M. Williams	Playing piano, knitting	"Jeepers, creepers"
G. Harley	Dancing	"All right you do it"
C. Otkowski	Eating	"Hey"
J. Lee	Amusing others in gym class	"It's insane"
C. Lee	Sewing	"It's Great"
A. Talnak	"Benny"	"Now what's up"
T. Chiarizia	Doing nothing	"Wha happen"
D. Burns	Tinkering with a Studebaker	"Yeah"
L. Barnard	Drive in movies	"No, kidding"
T. Harger	Skiing	"Quite a rig"
F. Burnham	Loafing	"It's terrific'
B. Velhage	Driving	"Drop Dead"
B. Lotz	Lotz Home Insulation Company	"Drop Dead"
P. Petersen	Going out	"Oh, no"
D. Austin	Girls	"Do I Look Worried"
P. Atlas	'36 Chevy	"Let's go"
M. Magno	Seeing movies	"Holy Josephine"
M. Hunt	Flying airplanes	"I've Made Up My Mind"
H. Guilmartin	Hunting and fishing	"What's the rush"
B. Madsen	Seeing movies	"Gee whiz"
B. Hockert	Reading	"You think so"
S. Rome	Playing sports	"Bingo"
B. Jackson	Cruising around	"I Can't Think Of Anything"
A. Pappagallo	Playing his sax	"Don't worry about it"
T. Louro	Following the Boston Red Sox	"Ye gods"
A. Davidson	"Johnnie"	"That's a good question"

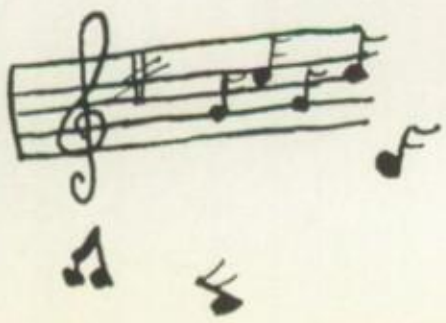

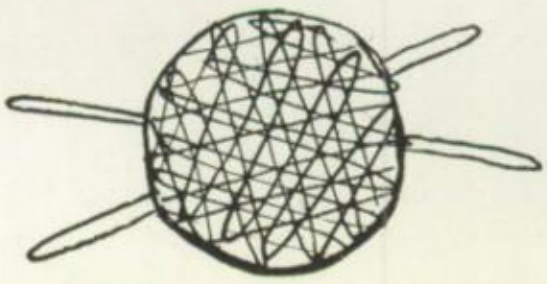

SIDELIGHTS

FAVORITE FOOD

Apple pie
Vanilla milkshakes
Potato chips
Spaghetti
Banana cream pie
Chocolate cream pie
Steak
French apple pie
French fries
Banana splits
Hamburgers
Steam Clams
Swordfish
Banana cream pie
Fried clams
French fries
Fried clams
Steak
Hot fudge sundaes
Anything at all
It. spaghetti
La pizza
It. spaghetti
Banana splits
Hot fudge sundaes
Fried tomatoes
Lobster
Ice cream
Bird
Sundaes
Ice cream
Hamburgers with onions and ketchup
Cheeseburgers
Steak
Ice cream
Steak
Fried scallops
French fries
Meat and potatoes
Steak
Coffee
Chicken
Strawberry sundaes
French fries
Steak
La pizza
Steamboats
Anything
Ham, potatoes, and bread
French fries
Banana splits

FAVORITE SONG

"Some Echanted Evening"
"It's Magic"
"There's Yes Yes In Your Eyes"
"Forever and Ever"
"I'm Looking Over A Four Leaf Clover"
"Night and Day"
"Slow Boat to China"
"Twenty-Four Hours of Sunshine"
"Again"
"Where Are You?"
"Donkey Serenade"
"If I Had My Life To Live Over"
"Room Full of Roses"
"Fiddle Faddle"
"Let's Take An Old Fashion Walk"
"You're Breaking My Heart"
"Whispering Hope"
"Far Away Places"
"I'll See You In My Dreams"
"Sentimental Journey"
"I'll Never See Maggie Alone'
"Again"
"I'll Get By"
'Some Enchanted Evening"
"You're Breaking My Heart"
"Chopin's Polinaise in A Flat"
"Youre Breaking My Heart"
"I'll Never See Maggie Alone"
"Can't Get Started"
"It's A Great Wide Wonderful World"
"Because"
"Twilight"
"You're Breaking My Heart"
"Some Enchanted Evening"
"Twenty-Four Hours of Sunshine"
"Let's Take An Old-Fashioned Walk"
"There is Nothing Like A Dame"
"Let's Take An Old-Fashioned Walk"
"Lucky Old Sun"
"Maybe It's Because"
"Slow Boat to China"
"Deep Purple"
"Riders in the Sky"
"I Never See Maggie Alone"
"Blue Moon"
"Till the End of Time"
"Stardust"
"Cruising Down The River"
"Old Man River"
"Maybe It's Because"
"My Happiness"

AMBITION IN LIFE

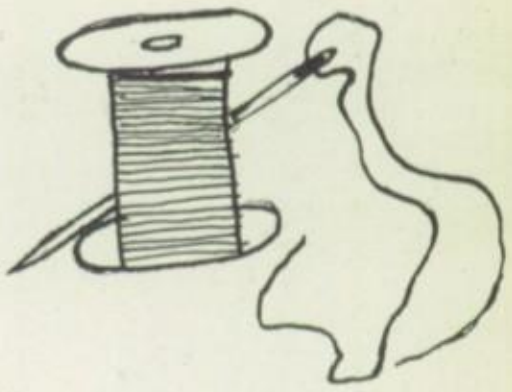

To be a social worker
Be a medical secretary
To be a florist
To stay like I am
To have a large family
To play with the N. Y. Yankees
To be a comedian
None at all
To own a new Cadillac
To be intelligent
To reach 100
To please Daddy
To reach 150 pounds
To finish making my first million
To own a modern style ranch home
Fashion designer
Can't tell
To be a millionaire
To live a long time
To play with the Detroit Tigers
To see my first million
To travel around the world
The usual
To have a fifteen room house
To see N. K. be serious for one week
To be a teacher
Be a dancing teacher
To be a secretary
To watch the world go by
To beat Frances at checkers
To be a June bride
To see Yankees beat Red Sox every time
Power
To be a success
To have a good time
To have a $1,000,000
To own a Lincoln
President of you know what
To have a long happy life
To loaf
To stay single
To be a nurse
To have extra money
To have a beautiful wife
To have a farm and raise dogs
To go to Sweden
Electrician
To see the world
To make life a success
To make a million
To be an October bride

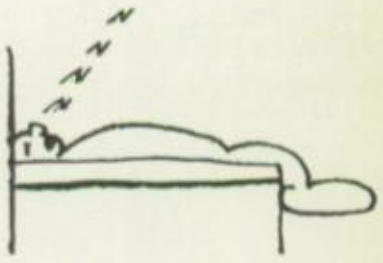

SENIOR CLASS OFFICERS

Left to right:
Leon Barnard — President
Louis Rome — Vice President
Mary Magno — Secretary
Armand Caldeira — Treasurer

SENIORS

FROM DARKNESS INTO DAYLIGHT

Stars in the heavenly darkness,
I seek from thee thy light.
Your beauty brings the sweetness,
The loveliness of this night.

Stillness creeps from the shadows,
Coming hither into the dawn,
As on its way it harkens to meet
The hiding sun's bright gleaming feet.

Now as the sun starts to appear,
Bringing forth a day which now draws near.
From darkness into daylight a new day has begun,
Ready now, welcome here comes the sun.

Mary Magno

GIFTS

Time before Christmas is flying by,
And what'll I get? Oh me, oh my!

I'll get a pair of longies for Pop,
And a new head for Mom's old mop.
And now because she walks with a shudder,
I'll buy a girdle for poor old Grandmother.

And for Granddad who suffers so,
As he often says, "more than you'll ever know."
I'll get him some famous Van Dorn's,
Footpads for his aching feet and corns.

Now for little brother, last and least,
The dear, precious, darling little beast.
I'll give him back those little red ants,
So he can put them in somebody else's pants.

This poem is silly, I admit,
But I only wrote it for the fun of it.

Bill Velhage

UNDERCLASSMEN

1st. row, left to right: L. Pauroso, C. Emery, B. Brown, B. Hood, N. Kearney, B. Marshall, E. Tomasiello, N. Ison, B. Barrow, B. Yeoman, R. Westdal, G. Pignone.

2nd row, left to right: B. Oberempt, R. Bligh, R. LaChapelle, R. Zawadski, D. Webber, H. Piechowski, R. Reed, V. Jackson, S. Webber, D. Barclow, B. Christ, D. Rinald, J. Davidson, W. Tuttle, B. Hayes, R. Holcomb, G. Johnson, Advisor—Mr. Harold Loveless.

3rd. row, left to right: F. Oleskewicz, D. Holcomb, R. Holt, D. Labutis, H. Barnard, F. Hall, R. Joyce, G. Bauer, W. Heeber, R. Pike, T. Hood, J. Tyler, R. Williams, R. Cowles, D. Dellert.

JUNIOR CLASS

The Junior Class Activities commenced with the election of officers. President was Robert Joyce; Vice President, James Tyler; Secretary, Dorothy Rinadli; and Treasurer, Judy Davidson.

The activities for the year included the annual Junior Play. This year the play was "Aunt Hetty" and the cast included Dorothy Rinaldi, Judy Davidson, Lucille Pauroso, Betty Christ, Rae Westdal, Garet Johnson, William Tuttle, Richard Cowles. The play was directed by Mr. Roger Kelloch. Dancing followed the performance.

The annual Junior-Senior Prom was also held during the latter part of the year. The Junior Ring Committee consisted of Robert Joyce, Barbara Brown, Dave Holcomb, Fred Oleskewicz, Dorothy Rinaldi, Judy Davidson, and Robert Bligh.

Several Juniors also participated in the play, "Why Shakespeare Wept," on January 20, 1950. They were William Heeber, Frank Hall, Dorothy Rinaldi, and Richard Cowles. Prompters included Barbara Vigneau and Robert LaChapelle.

JUNIOR CLASS OFFICERS

Left to right: J. Tyler, D. Rinaldi, J. Davidson, B. Joyce.

SOPHOMORE CLASS

1st row, left to right: T. Nicolle, C. Malinosky, J. Atlas, B. Tucker, V. Hills, D. Hale, M. Barile, R. Lee, A. Hogan, L. Rousseau, A. Fragione, A. Pires, L. LaChapelle, M. Manion, J. Caldeira, R. Mayville, R. Dawson.

2nd row: R. Pitz, J. Crossen, T. DuLyn, T. Larsen, P. Beaupre, A. Pires, C. Baldwin, G. Robbins, M. Bauer, M. Robertson, E. Holt, M. Carcio, M. Lane, J DeHart, J. Plaza, R. Petrunti, A. Caruso, Mr. Brown—Adviser, C. Zilch.

3rd row: L. Hacia, R. Pastula, A. Janet, E. Smith, R. Harrison, D. Gagnon, G. Barnard, J. Fazzino, N. Keene, A. Kowalsky, E. St. Pierre, I. DeHart, C. Petrunti, V. Pauroso, D. Tyrrell, L. Fine.

SOPHOMORE OFFICERS

President—Andre Janet
Vice-president—Donald Tyrrell
Secretary—Lorraine LaChapelle
Treasurer—Joseph Fazzino

FRESHMAN OFFICERS

President—Ronald Hall
Vice-president—Benjamn Joseph
Secretary—Betty Bauer
Treasurer—Harry Kowalsky

FRESHMAN CLASS

1st row, seated left to right: F. Eno, J. Walek, R. Perry, C. Therrien, B. Eaton, S. Basile, P. Nicolle, B. Olcott, C. Libratore, R. Burns, B. Yeoman.

2nd row: E. Sidney, P. Caruso, V. LeHane, J. Williams, S. Thornton, H. Stewart, M. DeFeritas, B. Reed, M. Bull, M. Pignone, L. Carr, A. LaChapelle.

3rd row: L. Ritson, F. Hockert, D. Fenton, J. Martin, R. Otkowski, M. Heeber, E. Bauer, A. Weaver-bey, S. Tyler, E. Arbo, B. LaMere, J. Fazzino, E. Eaton, G Vashon, Mrs. Stohl—Adviser.

4th row: J. Libratore, B. Joseph, L. Carron, W. Robichaud, R. Hall, S. Serani, D. Pastula, L. Scully, R. Wade, R. Mortensen, D. Walters, G. Willoughby, N. Miller, L. Grossi, R. Froscio.

5th row: A. Wood, W. Henderson, F. Forster, H. Misunas, H. Kowalsky, D. Venora.

EIGHTH GRADE

Sitting on ground, left to right: B. Antonitis, J. Dellert, M. Wahlstedt, B. Hockert, J. Ottowitz, D. Smith.

2nd row, left to right: C. Viseskis, R. Louro, L. Zaffetti, E. Sampson, B. Johnson, T. Hood, B. Williams, B. Lucas, A. Hansling, J. Morgan, E. Meyers, A. Magno, J. Sadosky.

3rd row, left to right: Advisor—Mrs. Hogan, C. Della Fera, R. Emery, R. Creswell, J. Maxwell, M. Keating, A. Morgan, L. Bailey, S. Brewer, L. Hall, J. Kearney.

4th row, left to right: J. Walsh, H. Painter, B. Hale, D. Wall, R. Milczarski, A. Raymond, M. Marks, L. Duguay, S. Radin, P. Ottowitz.

5th row, left to right: F. Guarino, J. Bitzer, B. Ames, J. Anderson, J. Burnham, J. Mortensen.

SEVENTH GRADE

Sitting on ground, left to right: V. Goodell, M. Skruta, A. Corrette, G. Williams, T. Regier, R. Fiore, G. Nielsen, J. Sundin, M. Machholz, C. Rhodes.

2nd row, left to right: F. Simmons, C. Boyngton, B. Vincent, D. Bowditch, G. Aldrich, J. Metzger, B. Stewart, C. Stenner, P. Couture, A. Milvae, E. Pagani, I. Salmon.

3rd row, left to right: A. Williams, E. Sampson, P. Froscio, R. Janes, A. Manke, L. Willis, J. Beebee, J. Tuck, J. Venore, M. Nichols, A. Watkins, W. Leven, R. Tinto, F. Holt, J. Jackson.

4th row, left to right: N. Kiernan, J. Wadhams, P. Powell, P. Crombie, L. Weaver-bey, J. Barnard, R. Beaupre, E. Lundin, H. Neuhauser, R. Axelrod, J. Russo, L. Holcomb, C. Willoughby, E. Eaton, Advvser—Mrs. Mildred Bashour.

5th row, left to right: B. Pasquariello, R. Boyington, C. Barile, C. Moselsky, R. Hendersen.

HOMEMAKING

Left to right: G. Robbins, L. LaChapelle, S. Cowles, R. Lee, J. Atlas, M. Carcio, J. Dehart, B. Tucker.

SPANISH CLASS

1st row across, left to right: W. Willoughby, L. Roth.

2nd row, left to right: C. D'Addeo, N. Cawte, I. Baldwin.

Advisor—Roger Kelloch.

CHEMISTRY CLASS

Front row, left to right: Advisor—Mrs. Marjorie Mickelsen, Richard Cowles, G. Johnson, B. Barrow.

2nd row, left to right: A. Ferri, M. Magno.

3rd row, left to right: Roosevelt Holt, J. Tyler, B. Yeoman.

CANDY SELLING

Left to right: Cosmo Petrunti, Mary Lane, Roosevelt Holt, Jimmy Crossen, Alma Davidson, Terry Chiarizia, Phyllis Atlas.

FRENCH CLASS

1st row: George Perry, Joan Plaza.
2nd row: Mr. Allan Brown—Instructor, Ann Nicolle.
Standing: Barbara Duke.

INDUSTRIAL ARTS

Left to right: B. Hayes, R. Harrison.

ENGLISH

1st row: C. Baldwin.
2nd row, left to rght: G. Robbins, M. Lane.
3rd row, left to right: A. Caruso, Mrs. Marjorie Smith—Instructor; T. Hood.
Near windows, left to right: A. Bertrand, N. Keene, J. Dehart

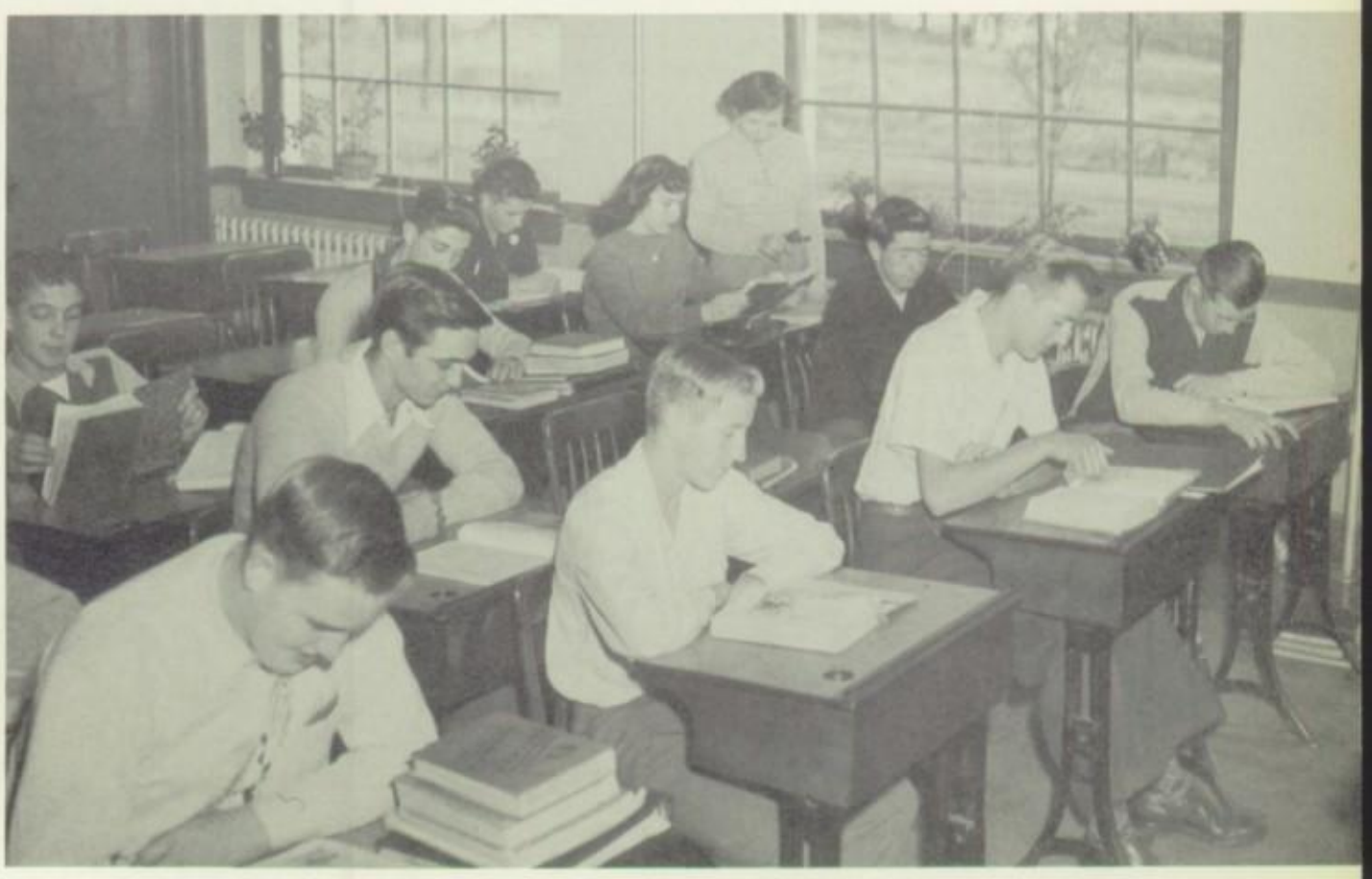

HISTORY CLASS

1st row: Robert Pike.
2nd row: Fred Oleskewicz, Robert Joyce, Robert LaChapelle.
3rd row: David Holcomb, Frank Hall.
4th row: Roger Holcomb, Betty Christ, Miss H. York—Instructor; Bob Bligh, Harrison Barnard.

GEOGRAPHY CLASS

1st row, front to back: Eloise Holt, A. Janet, J. DeHart, A. Caruso, L. Hacia.
2nd row, front to back: B. Manion, G. Barnard, M. Lane, J. Atlas, J. Crossen, N. Keene.
3rd row, front to back: G. Robbins, T. Nicolle, R. Lee, L. LaChapelle, T. Larsen.
4th row, front to back: M. Manion, D. Gagnon, Advisor—Mr. Freeman Pearlmutter, M. Carcio, D. Pastula, I. DeHart.

INDUSTRIAL ARTS

1st row, left to right: Joseph Fazzino, Davvd Gagnon, Leopold Hacia.

2nd row: Gordon Barnard, Albert Caruso, James Crossen.

GENERAL MATH

1st row, left to right: J. Fazzino, R. Mayville.

2nd row, left to right: M. Bauer, T. Nicolle.

3rd row, left to right: L. LaChapelle, E. St. Pierre, Mr. Harold Loveless—Instructor.

4th row, left to right: R. Harrison, G. Barnard.

TYPING

1st row: L. Pinney.

2nd row, left to right: T. Chiarizia, A. Davidson.

3rd row, left to right: Mrs. Lelia Harper—Instructor; P. Atlas.

4th row, left to right: D. Burns, D. Prystula, F. Scully.

Bloomfield

ACTIVITIES

STUDENT COUNCIL

1st row, left to right: B. Hockert, N. Rome—President, P. Petersen, L. Barnard—Vice President, B. Duke—Secretary-Treasurer.

2nd row, left to right: Miss Zabriskie—Advisor, F. Hall, R. Joyce, J. Tyler, R. Westdal.

3rd row, left to right: A. Janet, P. Beaupre, T. Nicolle.

BUSINESS CLUB

1st row, left to right: I. Baldwin, C. D'Addeo, B. Duke, J. Lee, D. Rinaldi—Vice President, P. Atlas—President, A. Davidson—Secretary, J. Davidson, B. Brown, E. Machholz.

2nd row, left to right: G. Pignone, L. Roth, H. Piechowski, S. Webber, V. Jackson, L. Pinney, D. Prystula, T. Chiarizia, C. Lee, N. Cawte, D. Arbo, F. Scully, A. Talnak, A. Lucas, Mrs. Harper—Advisor.

3rd row, left to right: C. Emery, E. Tomasiello, B. Marshall, N. Kearney, R. Reed, J. Plaza, D. Barclow, E. Christ, A. Nicolle, B. Hood, N. Ison, L. Pauroso, E. Engel.

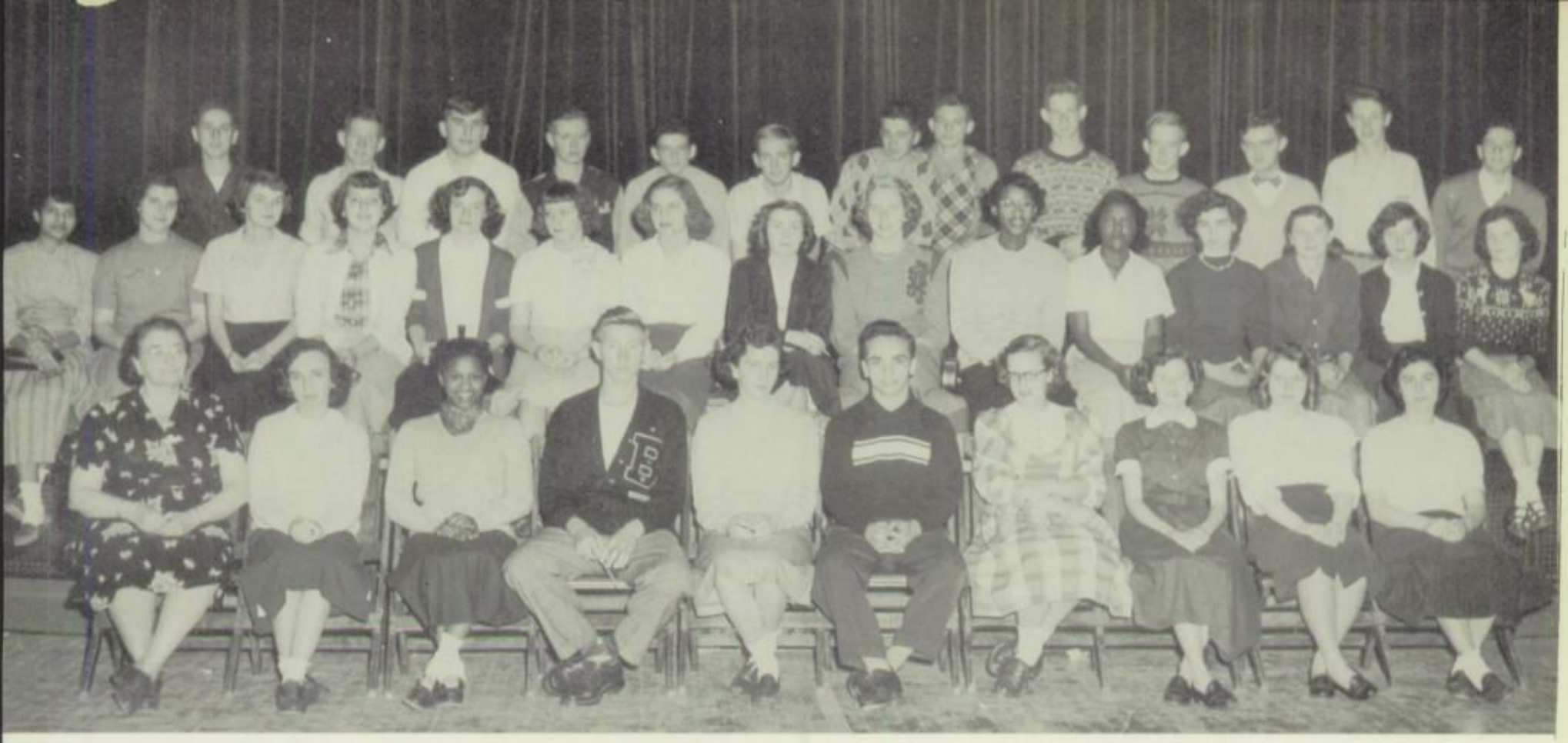

COLLEGE CLUB

1st row: Mrs. Mickelson—Advisor, B. Duke, J. Lee, E. Gundersen—Treasurer, L. Pinney—Secretary, A. Caldeira—President, W. Willoughby—Vice President, B. Yeoman, B. Manion, M. Magno.

2nd row: B. Barrow, C. D'Addeo, B. Marshall, E. Tomasiello, N. Kearney, M. Williams, B. Hockert, L. Roth, N. Cawte, C. Lee, D. Henderson, B. Vigneau, I. Baldwin, J. Plaza, A. Nicolle.

3rd row: B. Hayes, W. Tuttle, E. Lynch, H. Barnard, L. Rome, F. Hall, R. Cowles, G. Johnson, W. Lotz, P. Petersen, B. Velhage, L. Barnard, N. Rome.

THE SALMON SHEET STAFF

1st row, left to right: L. Roth, C. D'Addeo, A. Davidson, W. Lotz, R. Westdal, T. Chiarizia—Editor, L. Barnard, E. Machholz, E. Engel, L. LaChapelle.

2nd row, left to right: E. Tomasiello, W. Willoughby, D. Rinaldi, N. Kearney, J. Davidson, G. Harley, J. Plaza, F. Scully, D. Arbo, N. Cawte, L. Pinney, P. Atlas, I. Baldwin, B. Hockert, M. Bauer, B. Marshall, A. Pires, Mrs. Marjorie Smith—Advisor.

3rd row, left to right: M Magno, A. Nicolle, W. Tuttle, G. Perry, W. Heeber, W. Velhage, P. Petersen, J. Tyler, L. Rome, R. LaChapelle, A. Caldeira.

GLEE CLUB

1st row, left to right: C. Emery, H. Piechowski, M. Lane, C. Baldwin, M. Magno, L. Pauroso, G. Pignone, R. Westdal, J. Caldeira, B. Yeoman, B. Tucker, J. Atlas, M. Manion, B. Barrow, L. LaChapelle, D. Rousseau, A. Fragione, M. Barile, D. Henderson.

2nd row, left to right: B. Duke, M. Carcio, J. Dehart, C. Addeo, M. Robertson, E. Holt, R. Lee, J. Lee, J. Plaza, W. Willoughby, L. Pinney—President, A. Nicolle, B. Hockert, F. Scully, D. Arbo, D. Prystula, T. Chiarizia, A. Davidson, D. Hale, A. Hogan, V. Hills, A. Pires.

3rd row, left to right: Mrs. Marjore Jolidon—Advisor, L. Roth, N. Kearney, E. Tomasiello, B. Marshall, G. Harley, D. Rinaldi, P. Atlas, A. Talnak, J. Davidson, E. Christ, N. Cawte, A. Lucas, D. Barclow, R. Reed, C. Lee, S. Webber, V. Jackson, E. Machholz, E. Engel, I. Baldwin, G. Robbins, M. Bauer, N. Ison, B. Hood, A. Pires, B. Manion, B. Madsen, B. Brown, M. Williams.

4th row, left to right: L. Hacia, T. Larsen, A. Caldeira, R. Bligh, A. Pappagallo, L. Rome, D. Dellert, T. Hood, R. Holt, W. Lotz, R. Williams, N. Rome, R. Zawadski, D. Louro, E. Lynch, W. Tuttle, A. Caruso, A. Janet, R. Prystula.

5th row, left to right: D. Robertson, H. Barnard, W. Velhage, R. Joyce, E. Gundersen.

GIRLS' A. A.

First row, left to right: N. Ison, R. Westdal, S. Cowles, M. Manion, M. Carcio, L. LaChapelle, J. Atlas.

Second row, left to right: E. Holt, R. Lee, E. Tucker, F. Scully, S. Webber, M. Williams, C. Baldwin, E. Engel, B. Manion, E. Machholz, Miss Anne Murray—Advisor.

Third row, left to right: L. Pauroso, D. Rinaldi, J. Davidson, J. Lee, B. Barrow, G. Robbins, M. Bauer, B. Hockert, D. Hale, A. Pires, V. Hills, A. Lucas, B. Madsen, D. Henderson.

Fourth row, left to right: G. Harley, D. Arbo, C. Otkowski, A. Talnak, P. Atlas, B. Brown, M. Robertson, L. Roth, N. Cawte, L. Pinney, C. Lee, B. Vigneau, I. Baldwin, J. Plaza, V. Jackson.

Fifth row, left to right: C. Emery, H. Piechowski, M. Barile, A. Nicolle, R. Reed, T. Chiarizia, A. Davidson, C. DiAddeo, E. Tomasiello, E. Marshall, N. Kearney, M. Magno, B. Yeoman, B. Duke, D. Barclow.

ATHLETICS

VARSITY CHEERLEADERS

Left to right, seated—E. Machholz, R. Westdal.
2nd row, left to right—N. Kearny, C. D'Addeo, M. Williams.
3rd row, left to right—D. Prystula, J. Plaza, L. Pinney—captain.

JUNIOR VARSITY CHEERLEADERS

Left to right—E. Holt, C. Baldwin, G. Robbins, B. Tucker—captain, M. Manion..

JUNIOR VARSITY BASKETBALL—GIRLS

Left to right—M. Manion, B. Tucker, C. Baldwin—Captain. V. Hills, A. Pires, J. Atlas.

VARSITY BASKETBALL—GIRLS

Left to right—R. Westdal, M. Robertson, S. Webber, I. Baldwin, B. Vigneau, T. Chiarizia, L. Pinney.

1st row, left to right—Cosmo Petrunti, Donald Labutis, Edward Hood, Armand Caldeira, Nathan Rome—Captain, William Tuttle, Garry Johnson, Edward Gundersen, Ronald Pitz, Albert Caruso.
2nd row—Mr. John Paterno—Coach, Carl Malinosky, Andre Janet, Dana Webber, Andrew Kowalsky, Richard Prystula, James Tyler, Paul Beaupre, Dwight Dellert, Leopold Hacia, Anthony Louro—Manager.

BASEBALL TEAM

1st row, left to right—T. Hood, D. Louro, R. Bligh, A. Caldeira—Captain, A. Caruso, N. Rome, R. Holt.
2nd row, left to right—John Paterno—Coach, A. Janet, R. Pitz, D. Webber, A. Kowalsky, J. Tyler, E. St. Pierre, P. Beaupre, R. Zawadski.
3rd row, left to right—A Pappagallo, T. Larson, C. Zilch, E. Smith, R. Cowles, J. Fazzina, W. Tuttle, D. Tyrrell, L. Hacia.

SOCCER

Bloomfield High's soccer team of 1949 was great. Nine letter men turned out for the coming soccer season: Captain Armand Caldeira, Scott Rome, Teddy Hood, Danny Louro, Roosevelt Holt, Bob Bligh, Richard Cowles and Jim Tyler. Combined with some promising sophomores, there was the makings of a winning team.

Bloomfield's first game was with East Hampton, one of the better teams of the league. This game ended in a 1-1 tie with Bill Tuttle getting Bloomfield's lone goal. Bloomfield gained its first victory by downing Portland, 2-0, with Captain Caldeira and Bill Tuttle scoring the goals. We next met the strong 1948 champs, Glastonbury, at home. The outcome was 1-0 as Bob Bligh drove in his first goal of the season. Bloomfield suffered its first and only loss in a non-league game at Cheshire Academy. Cheshire, using boys from Latin America, who really knew the game, scored 3 goals in the last few minutes of play. The score was 3-0. Goals by Armand Caldeira and Bill Tuttle enabled us to defeat Suffield, 2-0. In our next game we again tied East Hampton, 1-1 on Bob Bligh's goal. With Captain Caldeira starring and scoring all 3 goals, Bloomfield conquered Portland, 3-2. We acquired another 1-1 tie when we met a determined Glastonbury team. In our next game we traveled to Ellsworth ot meet our traditional fos. This one turned out to be a tough one, but we came out victoriously 3-2 on goals again by Armand Caldeira, Bill Tuttle and Bob Bligh. Bloomfield tied Suffield 0-0 and won the Central Valley League Championship for the first time since the league was reorganized in 1946. Our league mark was 4 wins and 4 ties. Our over all record was 5 wins, 1 lost, and 5 ties. In our last game before entering the C. I. A. C. Tournament we played an exciting nip and tuck 3-3 tie with Ellsworth. The trio, Caldeira, Tuttle and Bligh, once more scored all the goals.

SOCCER TOURNAMENT

Bloomfield met a good Nathan Hale-Ray High School team in the first game on November 7, of the C. I. A. C. Tournament. Captain Armand Caldeira scored in the second period and Bloomfield went on to win, 1-0.

On November 9, we met Ellsworth High in the Tournament finals. Ellsworth scored first at the start of the third period. We fought back quickly with goals by Captain Caldeira and Ronnie Pitz. Ellsworth deadlocked the game at 2 all, thus sending it into overtime. After two three minute overtimes neither team could score, but Ellsworth was awarded the game on the basis that they had 4 corner kicks to our 1. It was a very discouraging ending for such a fine season.

1st row, left to right—A. Kowalsky, N. Rome, E. Gundersen—Captain, T. Hood, R. Joyce, Coach Paterno.
2nd row, left to right—R. Bligh, G. Perry, F. Hall, J. Tyler, L. Rome, G. Johnson, A. Caldeira.

BASKETBALL

For the first game Bloomfield traveled to Berlin and emerged victorious (44-19), holding the home team to a lone field goal. On our first home game we breezed by Portland (52-29). Next we journeyed to Canton and defeated a stubborn Canton team (61-45) with Captain Ed Gundersen tossing in 28 points. For our next home game we defeated Simsbury in a torrid contest (46-39). Previously undefeated Ellsworth was our next victory (40-30) in comparatively easy fashion.

We kept our perfect slate by subduing Glastonbury (51-27). Suffield came next where we defeated the home forces (41-29) with Gundersen and Kowalsky leading the attack. We gained our eighth in a row by whipping East Hampton (59-38). Our first defeat came at the hands of Windsor Locks (50-41) in acontest which was won at the foul line.

In our second swing around the circuit, we again defeated Berlin (48-36). With Andy Kowalsky leading the attack we edged Portland (42-31).

In one of the best played games of the season we again defeated Ellsworth (45-38) with Gundersen and Kowalsky doing the damage with 19 and 18 points respectively. Bloomfield then romped to its 12th victory by trouncing Canton (64-34). We continued our winning ways by outshooting a tough Simsbury quintet (57-44).

Glastonbury became our 14th victim in a close game (45-38). Suffield spelled Bloomfield's fifteenth win by a score of (62-44). Our next game, East Hampton, was cancelled but our last game, an all important one, we lost (44-37) to Windsor Locks. Despite this loss, though, we captured the Central Valley League Championship for the fourth straight year with 13 wins and 2 defeats.

TOURNAMENT

Bloomfield entered the 1950 Tournament rated third with a good chance to take all honors. The Gold and Blue looked as good as they were panned out to be by trouncing Woodstock High 64 to 45. This victory enabled us to enter the quarter finals where we met a determined Stafford team. Going into the third quarter, Bloomfield was trailing by fourteen points. It took a great last quarter splurge and some fine playing by Jim Tyler, Andy Kowalsky, and Ed. Gundersen to bring us to a winning end of 49 to 43. Ellsworth, a team whom we had beaten twice in regular season play, was our opponent in the semi-finals. Everything seemed to go wrong for the Bloomfield team while, on the contrary, everything went right for Ellsworth. Bloomfield played one of its worst games of the season and ended up on a short end of a 51 to 28 score.

Although Bloomfield looked bad in its last game, the boys have nothing to be ashamed of, for they had a wonderful season record of 17 wins and only 3 losses.

Bloomfield	44	Berlin	19
Bloomfield	52	Portland	29
Bloomfield	61	Canton	45
Bloomfield	46	Simsbury	39
Bloomfield	40	Ellsworth	30
Bloomfield	51	Glastonbury	27
Bloomfield	41	Suffield	29
Bloomfield	59	East Hampton	38
Bloomfield	41	Windsor Locks	50
Bloomfield	48	Berlin	36
Bloomfield	42	Portland	31
Bloomfield	45	Ellsworth	38
Bloomfield	64	Canton	34
Bloomfield	57	Simsbury	44
Bloomfield	43	Glastonbury	36
Bloomfield	62	Suffield	44
Bloomfield	37	Windsor Locks	44

LETTERMEN

E. Gundersen
A. Kowalsky
T. Hood
S. Rome
B. Joyce
J. Tyler
F. Hall
G. Johnson
A. Caldeira
L. Rome
B. Lachapelle
F. Burnham

1st row, left to right—N. Keene, A. Janet, C. Petrunti—Captain, V. Pauroso, A. Caruso
2nd row, left to right—J. Crossen, R. Prystula, Coach Paterno, E. St. Pierre, R. Pitts.

J. V. BASKETBALL TEAM

B

B

B

Unbeaten Bloomfield Wins Easily over Ellswo

Gunderson, Hood Pace 5th Straight Victory

Wethersfield Wins Soccer Title

Ellsworth Declared Winner Over Bloomfield

Ed Marshall kicked his 18th field goal of the year yesterday as Wethersfield High defeated Stamford 3 to 1 to win the Connecticut Interscholastic Soccer tourney for large schools at Milford.

King and Thorsell booted in the other two counters in a game in which the Stamford aggregation was completely outclassed.

Ellsworth of South Windsor and Bloomfield battled through two three-minute overtimes to a 2-2 tie, in the small school finals.

Ellsworth was returned the winner, under tourney rules, on the basis of having scored the most corner kicks — 4 to Bloomfield's one.

Pitz and Caldiera tallied for Bloomfield; Daley and Bahler for the victors.

WETHERSFIELD		STAMFORD
Pantry	g	Avignon
Derthwaite	rb	Schaller
Hamm	lb	Preile
Valente	rh	McCann
Keller	lh	LaRosa
Buell	lh	O'Havern
Johnson	or	Schaff
Manwaring	if	[illegible]
Lawton	c	[illegible]
Marsh	[illegible]	[illegible]
Pi	[illegible]	[illegible]
Ol	[illegible]	[illegible]
Bel	[illegible]	[illegible]
Ba	[illegible]	[illegible]

Goals—Lovell, Kirsch, Fain, Gabry, Sorrell, Schumann, King, Thorsell, Adams, Putnam.

ELLSWORTH		BLOOMFIELD
K. Odell	g	Cole
Bretas	rb	Johnson
Kaye	lb	Hood
C. Odell	rh	Kowalsky
Gudonatis	ch	Tyler
Dewrak	lh	Pitz
Pierce	or	Roth
Daley	if	Lacre
Joyner	c	Tuttle
Murray	il	Caldera
Bahler	ol	Rome

Goals scored by: Daley, Bahler, Caldera, Pitz.

Substitutes: Ellsworth—Gagnon, Bloomfield—Carusso, Jabes, Bl. Pierce.

Bloomfield Keeps Perfect Slate By Subduing Suffield

Suffield, Jan. 10.—(Special.)—Bloomfield High's cagers remained in the unbeaten [illegible] up, Windsor Locks gave [illegible] into a 12-7 period lead and boosted it to 28-17 at the half. Bloomfield, which pulled within a point of the leaders three times in the last three periods, shaved the deficit to 33 as the final quarter came [illegible]. However, Windsor Locks turned on the heat again and three minutes from the end held a 45-[illegible] advantage.

Bloomfield's second salvaged the preliminary, 53-44.

WINDSOR LOCKS	B	F	Pt	BLOOMFIELD	B	F	Pt
Bigos lf	2	0	4	Rome rg	1	2	4
Whittien	2	3	7	Johnson	0	1	1
Antuzzi rf	3	0	6	Hood lg	2	0	4
Christian c	2	7	11	Joyce c	0	1	1
Tenero lg	4	8	16	Tyler	0	0	0
Kraus rg	1	4	6	Kowalsky rf	6	0	12
				Gunderson lf	7	3	17
				Hall	0	0	0
Totals	14	22	36	Totals	17	7	41

Score at half time 28-17, Windsor Locks.

Bloomfield Wins Sixth Straight

[illegible] 18 [illegible] to lead the visitors who were in front all the way. Standout offensively for Suffield, which refused to fall apart, was Frank Pacewicz who dumped in 10 points.

Bloomfield rushed into a 12-5 advantage in the first period and held an 18-12 margin at the halfway mark. The battling home club however could not make up the disadvantage and trailed between eight and 10 points throughout much of the second half.

The loss was the fourth for Suffield, which upset Bloomfield last year, in seven games.

The Suffield seconds salvaged the preliminary, 34-21.

BLOOMFIELD	B	F	Pt	SUFFIELD	B	F	Pt
Gunderson lf	7	4	18	Warman rg	0	0	0
Hall lf	0	0	0	Bosley rg	0	0	0
Kowalsky rf	5	1	11	Lewendal lg	1	2	4
Caldera rf	0	0	0	Simonds c	0	0	0
Joyce c	0	0	0	Jackson c	1	1	3
Tyler c	0	1	1	Pacewicz rg	4	2	10
Rome rg	2	2	6	Beaudry c	0	0	0
Johnson rg	0	0	0	O'Sullivan rf	1	2	4
Hood lg	2	1	5	DiSullivan rf	1	0	2
Perry rg	0	0	0	Brodeur lf	2	1	5
Totals	16	9	41	Totals	10	8	29

Score at half time 18-12. Bloomfield; officials, Ballard and Melody.

Seven Soccer Vets At Bloomfield High

East Hampton — The Bloomfield High School soccer team opened its season yesterday, playing a 1-1 tie game with East Hampton High at East Hampton. Coach John J. Paterno has seven lettermen on this year's squad—Bobby Hood, Robert Bligh, Roosevelt Holt, James Tyler, Armand Calderia, Daniel Touro and Nathan Rome.

Others who are out for the team are Andrew Kowalsky, Donald Tyrrell, Ronald Pitz, Edward St. Pierre, Salvatore Frassino, Albert Caruso, Paul Beaupre, Andre Janet, George Bauer, Leopold Hacia, Edward Smith, Clifford Zilch, Robert Zawadski, William Tuttle, Thomas Larsen, Richard Cowles, Dana Webber.

The schedule for the season follows: Sept. 27, Portland at Bloomfield; Sept. 30, Glastonbury at Bloomfield; Oct. 3, Cheshire, away; Oct. 6, Suffield, away; Oct. 11, East Hampton at Bloomfield; Oct. 13, Portland, away; Oct. 18, Glastonbury, away; Oct. 20, Ellsworth Memorial High, away; Oct. 24, Suffield at Bloomfield; Oct. 31, Ellsworth at Bloomfield.

Bloomfield Gets Lead In Soccer League

Special to The Hartford Times

Portland — Armand Calderra, captain of Bloomfield High's strong soccer team scored all three goals Thursday as Bloomfield beat Portland High 3-2 to take over the lead in the Central Valley C Soccer League.

BLOOMFIELD		PORTLAND
Cowles	g	Angeli
Pitz	rb	Anderson
Hood	lb	Zampini
Kowalsky	rh	Conley
Tyler	ch	Brassfield
Webber	lh	Esser
Roth	or	Fuscino
Burke	if	Arena
Tuttle	c	Mintz
Caldera	il	Gleason
Rome	ol	Landry

Goals scored by Caldera 3, Gleason.

Substitutes: Bloomfield, Caruso; Portland, [illegible]

Bloomfield High Given First By Windsor

Bloomfield, Jan. 1—Bloomfield High's [illegible] ketball record went to [illegible] beaten Windsor Locks [illegible] place practically [illegible] jumped [illegible] which has [illegible] conquests, [illegible] first place in the Central C Conference. Windsor Locks won seven games.

Pete Tenero, high scoring guard headed the Windsor Locks offense with 16 points. Eight of Pete's points came at the free throw line where the deciding markers were registered. Outscored from the floor by three baskets the winners held an overwhelming margin at the free throw column making use of 32 attempts. Bloomfield, far in this department, converted only seven of many attempts.

Ed Gunderson, Bloomfield's top scorer with 17 points, handicapped himself by committing his fourth foul halfway through the second period. He was forced to sit under wrans from [illegible]

Bloomfield Boosters Tie East Hampton

East Hampton, Sept. 22.—(Special.)—East Hampton and Bloomfield played to a 1-1 tie here today in the opening game of the local soccer season. Don Kildsy scored for the visitors while Norm Ingraham registr[illegible] East Hampton [illegible]

Wethersfield, Bloomfield And Ellsworth Among Survivors In CLAC Soccer

Bloomfield High Wins As Gunderson Shines

Collinsville, Dec. 13.—(Special.)—Bloomfield High, with John Gunderson scoring 18 points, drove to a 61-43 victory over Canton High tonight in Central Valley C League play, [illegible] and 11 for the losers. The second [illegible] win [illegible] the season.

Collinsville							
Kowalsky							
Bernard	0	0					
Gaborie rf	13	5	31				
Hall	0	2	2	Rabin			
Tyler c	2	1	5	Berner			
Joyce c	1	0	2	Gorski rf			
Rome lg	1	1	3	Norman lf	2	1	5
Johnson	1	2	4	Edgerton	0	1	1
Hood rg	3	0	6				
Perry	0	0	0				
Totals	24	13	61	Totals	17	11	43

Score at half time, 33-20, Bloomfield. Referee, Parella; umpire, Marietta.

Bloomfield High Wins Soccer Game 2 to 0

Special to The Hartford Times

Bloomfield — Bloomfield High defeated Suffield High 2-0 in a soccer game here Thursday. Caldiero and Tuttle scored the goals.

BLOOMFIELD		SUFFIELD
Cowles	g	R. Sullivan
Pitz	rb	Griffin
Hood	lb	Belmonte
Weber	rh	Jackson
Tyler	ch	Levandowski
Kowalsky	lh	Dorian
Rome	or	Beaudry
Caldiero	if	D. Sullivan
Tuttle	c	Donnelly
Caruso	il	H. Sullivan
Burke	ol	[illegible]

Goal scorers—0-0, tie.

Substitutes: Bloomfield — Zawadski, Pitz, Janet, [illegible]

Bloomfield Tops Ellsworth With Second Half Splurge

Once-Beaten Combine Overtakes Home Club in [illegible] Half to Post Eleventh Victory in Second [illegible]g of Arch Rivals by 45-38 Margin

Gunderson Leads Bloomfield High To Easy Triumph

Bloomfield, Jan. 6.—(Special.)—Ed Gunderson went on a 19 point scoring spree to lead Bloomfield High to a 51-27 victory over Glastonbury here tonight. It was Bloomfield's sixth straight win without a defeat.

Pulling away in the first half to a 33-11 advantage, the Bloomfield coach sent in his reserves to start the third session and Glastonbury managed to close the gap to 39-23.

But then the regulars came back and the victors moved steadily away to the easy triumph. Ames teased in 18 points for the losers.

The Bloomfield jayvees won the preliminary game by 29-20.

BLOOMFIELD	B	F	Pt	GLASTONBURY	B	F	Pt
Gunderson lf	7	5	19	Gonsalk lg	0	1	1
Hall	0	0	0	Clough lg	0	0	0
Kowalsky rf	4	1	9	Kwasny	3	0	6
Caldeira	2	0	4	Sennefer c	1	0	2
Bannerjeior	0	0	0	Kaufman	0	0	0
Joyce c	0	1	1	Ames rf	8	2	18
[illegible]	[illegible]	[illegible]	[illegible]	[illegible]	[illegible]	[illegible]	[illegible]

[illegible]ndsor, Jan. 27.—(Special.)—[illegible] Bloomfield High's once [illegible] basketball combination en[illegible] torrid third period [illegible] to beat Ellsworth [illegible] 45-38 and sweep th[illegible] series between these arch [illegible]. The eleventh conquest [illegible] who secured their [illegible] the teams returned [illegible] to start the second [illegible] Ellsworth, beaten by only [illegible], now has a record [illegible] and three setbacks [illegible] and Kowalsky, the [illegible] awards, did practically [illegible] the former scorer [illegible] to top his mate by [illegible] with 13 and Roberts [illegible] high for the losers. [illegible] was tied 11-11 at the [illegible] period and Ellsw[illegible] an insecure 22-21 ad[illegible] the intermission. In [illegible] period the locals fell [illegible] and they couldn't [illegible] old's lead in the last [illegible]

[illegible] preliminary contest be[illegible] junior varsities, [illegible] a 17-15 decision.

ELLSWORTH	B	F	Pt		B	F	Pt
Pierce rg	4	0	8				
Gudonatis lg	0	1	1				
Roberts c	3	5	11				
Daley rf	3	3	9				
Murray lf	1	1	3				
O'Dell C. lf	1	0	2				
O'Dell K. lf	0	0	0				
Totals	14	10	38				

[illegible] 22-21, Ellsworth.

Bloomfield Holds Berlin High To Lone Field Goal, Win 44-19

Berlin — History was within 55 seconds of being made last night when Bloomfield High drubbed [illegible] 44 to 19. With 5 [illegible] of Berlin dropped in [illegible] for the Redcoats o[illegible]

Bloomfield, lookin[illegible] thing for the tourn[illegible] a tight man-to-man [illegible] allowing Berlin [illegible] Berlin took more [illegible] foul line than they [illegible] field, connecting [illegible] attempts.

Bill Gunderson, [illegible] year's scoring aces [illegible] for the night with [illegible] Bob Seroka dropping [illegible] throws for Berlin.

Bloomfield	B	F	Pt	Ber			
Cowles rg	1	0	2	Tyle			
Lowell	0	0	0				
Gunderson lf	9	2	20	B			
Joyce c	2	1	5				
Rome lg	2	1	5				
Tuttle lg	3	0	6				
Tyler lg	1	1	3				
Hall lg	0	1	1				
Hood rg	0	0	0				
Johnson rg	1	0	2				
Caldiero rg	1	0	2				
Totals	19	6	44	Totals	1	17	19

Cheshire Booters Win Over Bloomfield 3-0

Cheshire — Bloomfield High didn't have quite enough in its soccer game with Cheshire Academy here Monday, the local schoolboys winning 3-0.

CHESHIRE		BLOOMFIELD
Greenwald	G	Cole
R. Tano	RB	Roth
W. Delaina	LB	Hal
Feld	RH	Webber
R. Diaz	CH	Tyler
A. Tano	LH	Kowalsky
Fernandez	OR	Caruso
J. Diaz	IR	Caldiera
Alsedda	C	Tuttle
G. Delaina	IL	Lowell
Arpizola	OL	Rome

Bloomfield Booters Tie East Hampton

Bloomfield, Oct. 11.—(Special.)—The Bloomfield and East Hampton high school soccer team fought to a 1-1 deadlock today in a Central Valley Conference C League game. Bligh scored for the home team and Rose for the visitors.

BLOOMFIELD		EAST HAMPTON
Cowles	g	Lavendell
Hood	rb	Metcalf
Pitz	lb	Miner
Webber	rh	Christensen
Tyler	ch	Frost
Kowalsky	lh	Strong
Rome	or	Burnham
Caldiera	if	Bell
Tuttle	c	Rose
Lowell	il	Lessard
Bligh	ol	Distefano

Final score: 1-1, tie, goals scored by Bloomfield, Bligh; East Hampton, Rose.

Substitutes, Bloomfield: Caruso, Zawadski, Zilch, Bl. Pierce, Janet.

Bloomfield Stre[illegible] Simsbury Upse[illegible]

Bloomfield and Simsbu[illegible] the Central Valley C Confe[illegible] Hampton 59-38 for its ei[illegible] Hampton and Simsbury made [illegible] five victories agai[illegible] 0 leag[illegible] defeats by [illegible] Windso[illegible] Locks, 47 [illegible] Locks [illegible] last [illegible]

[illegible] Gunderson wh[illegible] points. Bloomfiel[illegible] front early to swamp [illegible]mpton. By halftime it was [illegible] and East Hampton never [illegible] threatened.

Windsor Locks, runner-up to Bloomfield prior to last night's action, couldn't hang on to a halftime lead of two points against determined Simsbury. The visitors came back strong in the last two periods to notch their seventh win in 10 games. It was the third loss in nine for Windsor Locks.

In other league games Berlin was topped by Suffield 36-24 at Suffield and Portland led all the way to defeat Glastonbury 46-43 at Portland. Junie Moore, Pat Papadula and Julie Eligster starred in Portland's sixth victory.

BLOOMFIELD				EAST HAMPTON			
Gudrom lf	14	3	32	Christensen rg	3	1	8
Kowalski rf	3	3	9	Bell rf	5	2	12
Caldiera rf	2	1	5	Lessard lg	6	6	18
Joyce c	1	0	2	Case c	1	1	3
Tyler c	0	1	1	Irons c	4	9	17
Hood lg	3	1	7	Rosalia rf	3	5	12
Bartholomew lg	2	1	5				
Rome rg	4	1	9				
Johnson rg	2	0	4				
Totals	25	9	33	Totals	22	14	38

Bloomfield High Gets 46-39 Edge In Torrid Game

Bloomfield, December 16.—(Special.)—Bloomfield High won [illegible] fourth straight basketball [illegible] of an unbeaten season [illegible] turning back a stubb[illegible] High quintet, 46 [illegible]

Simsbury led [illegible] out a Bloomfie[illegible] home forces [illegible] points at the [illegible] other quarter of [illegible] on the Bloomfie[illegible] 45 to 29, but in the fira[illegible] of the last period, the visit[illegible] put forth their most determined rally of the night and with four minutes to go Bloomfield's lead was shaved to 39 to 38.

The final spurt, however, belonged to Bloomfield as they stowed the game away before an overflow crowd. More than 100 were turned away. The Bloomfield seconds beat the Simsbury seconds, 67 to 32.

BLOOMFIELD	B	F	Pt	SIMSBURY	B	F	Pt
Gunderson lf	5	3	11	Gallagher rg	1	0	2
Kowalski rf	3	0	6	Bogus lg	4	3	11
Caldeira	1	0	2	Berbenick c	2	4	8
Joyce c	1	2	4	Fraser rf	1	1	3
Tyler c	2	0	4	Malmville lf	3	1	7
Hood lg	4	2	10	Diubec	3	2	8
Caldeira	0	0	0				
Rome rg	2	3	7				

Bloomfield Takes 7th in Row

Class C Soccer Title Won by Bloomfield

Bloomfield — The undefeated Bloomfied High soccer team annexed the Central Valley Conference Class A League title yesterday when it played a scoreless tie with Suffield High here. A victory or a tie was enough to insure Boomfield the championship. Its season's record showed four wins no losses and four ties.

BLOOMFIELD		SUFFIELD
Cowles	g	R. Sullivan
Rome	rb	Griffin
Johnson	lb	Galetta
Webber	rh	Devlon
Tyler	ch	Levandowski
Kowalsky	lh	Jackson
Rome	or	Nitch
Caldeira	if	Jones
Tuttle	c	Beaudry
Caruso	il	D. Sullivan
Bligh	ol	Donnelly

Goal scorers—0-0, tie.

Substitutes: Bloomfield — Zawadski, Pitz, Janet, [illegible]

'Ghost' Basketball Game Played In Dark Gymnasium

Bloomfield Beats East Hampton For Eighth Win In Row

East Hampton, Jan. 13.—(Special.)—The Bloomfield High basketball team continued its unbeaten streak tonight East Hampton. It was the eighth for Bloomfield.

Paced by Ed [illegible] took individual sc[illegible] the night with 22 [illegible] field raced to a 3[illegible] lead and was be[illegible] The Bloomfield re[illegible] [illegible]time period [illegible] Hampton reserves [illegible] Bloomfield 38 to 37.

BLOOMFIELD	B	F	Pt
Gudrom lf	10	2	22
Kowalski rf	3	3	9
Caldiera rf	2	1	5
Joyce c	1	0	2
Tyler c	0	1	1
Hood lg	3	1	7
Bartholomew lg	3	1	7
Rome rg	4	1	9
Johnson rg	2	0	4

Bloomfield Triumphs Over Glastonbury, 1-0

Bloomfield, Sept. 20.—(Special.)—Bl[illegible] High scored the goal today that e[illegible] ables Bloomfield High to edge Glasto[illegible]bury [illegible] to 0 in a Central Valley [illegible] League soccer game. Bloomfield's re[illegible]cord is now 2-0-1.

BLOOMFIELD		GLASTONBURY
Cowles	g	Cowels
Holt	rb	Fiebig
Hood	lb	Gonda
Webber	rh	Babbitt
Tyler	ch	Berati
Kowalsky	lh	Ormandy
Rome	or	Twarkin
Caldiera	if	Alstersor
Tuttle	c	Ames
Lowell	il	Yellabetsky
Bligh	ol	Monson

Final score: 1-0, Bloomfield.

Goal scored by Bligh.

Substitutes: Bloomfield — Caruso, Pitz, Zawadski, Zilch, Bl. Pierce, Janet.

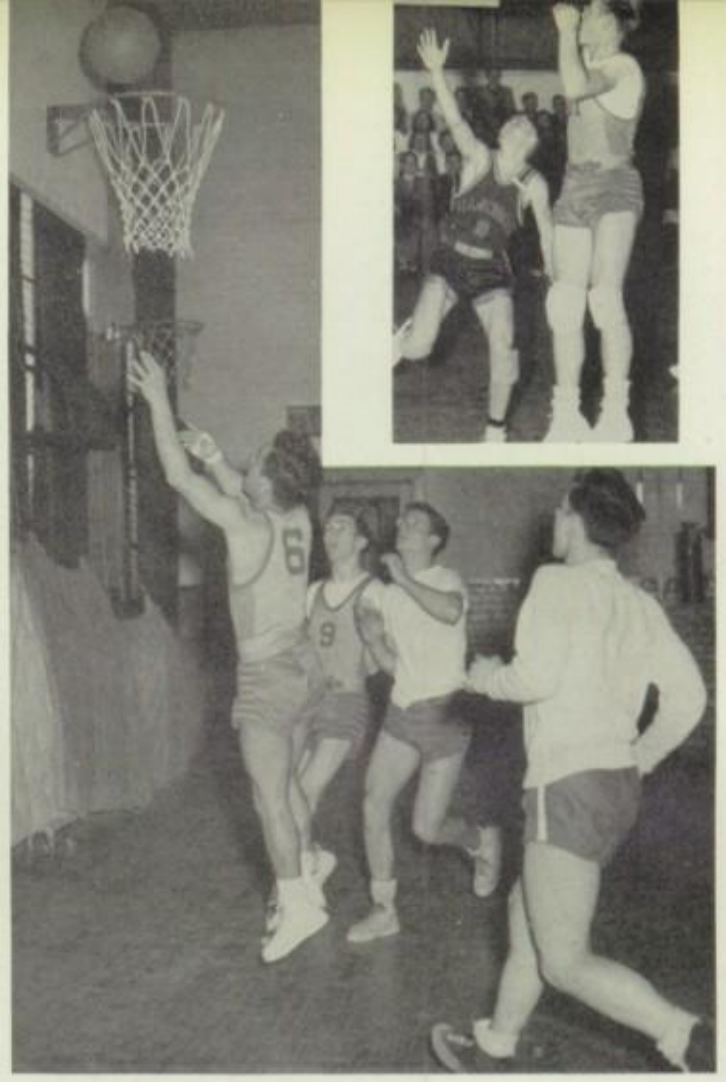

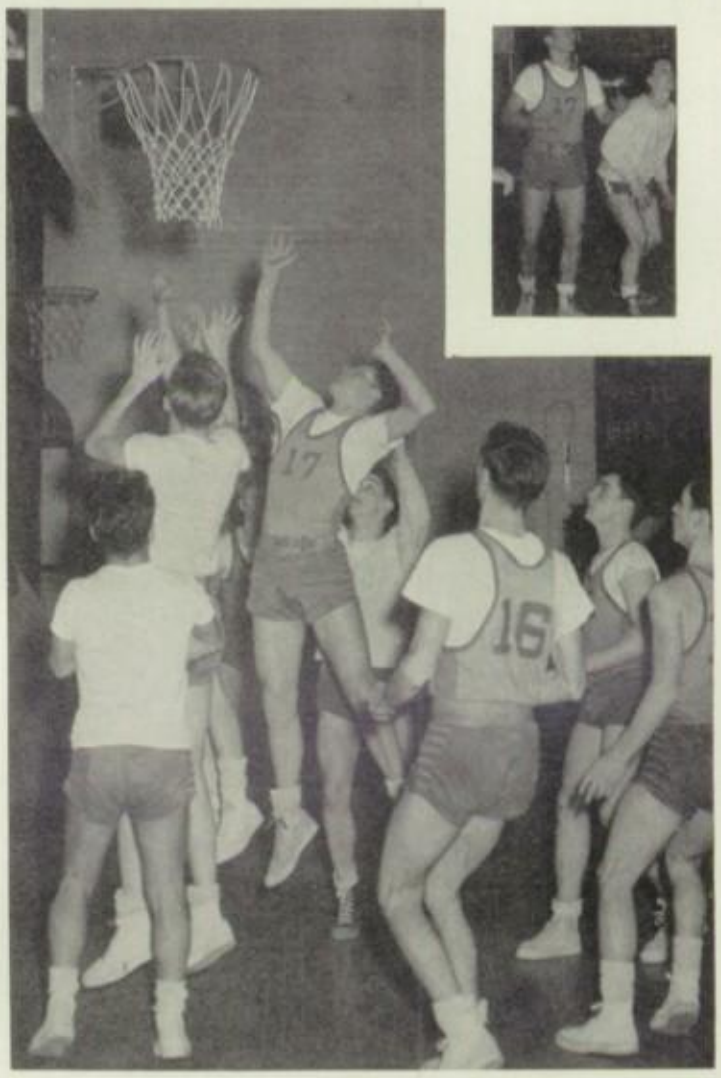

Yearbook Editor Announces Cover Selection Committee

Bloomfield

William Velhage, editor of "The Tattler," Bloomfield High School yearbook, has announced members of the committee who will select the cover for the book, and the senior class motto, colors and flowers. Serving on the committee are Alma Davidson, Robert Milvae, Arlene Lucas, Winifred Willoughby, Frank Brown, William Lotz, George Carey, Nancy Cawte, Theresa Chiarizia.

Business concerns in Bloomfield will be solicited shortly for advertisements in the publication and space may be reserved by contacting James Bonvouloir or Robert Milvae, advertising managers, at the High School.

Orders for copies of "The Tattler" from pupils at the school will be accepted on the installment basis, it is announced. Associate editors assisting in preparing the publication for press are Nancy Cawte, Rome, Ann Nicolle, Winifred Willoughby, Armand Caldeira, Machholz. Oct. 21 has been the deadline for editorial assignments.

Bloomfield High Students Greeted By New Principal

Bloomfield

Junior And Senior Girls To Be Helped Pick Careers

Several programs designed to assist girls of junior and senior high school age in select suitable careers have been planned for the near future, it was announced Thursday [illegible] Bloomfield High School. On November 18 all high school girls have an opportunity to hear Miss June Holmes, assistant [illegible] Forsyth Dental School of Boston, who will talk [illegible] in choosing a career in dental hygiene. [illegible] Maurice Evans [illegible] November 22 Miss Fath[illegible] chairman of the adv[illegible] "Macbeth" and the documentary album, "I Can Hear It" [illegible] committee of the H[illegible] These will be used in the School of Nu[illegible] study of English and United States history.

Many At Dance.

There was a large attendance Thursday night at the first dance of the current school year, held in the high school auditorium under the sponsorship of the Girls' Business Club.

Student Council Elections Held at Bloomfield High

BY NANCY CAWTE.

Students at Bloomfield High School were recently given a list of approximately 10 of their class-

Vocational Movies Shown in School

Bloomfield

Junior and senior pupils at Bloomfield High School [illegible]

Bloomfield

Musicians To Demonstrate At Pupils' Concert Today

Four musicians from the Hartford Symphony Orchestra will demonstrate the use of the violin, cello, bassoon, flute and piccolo at a concert for pupils from the fourth grade through high school today at 9 a. m. in Bloomfield High School auditorium. Pupils from the Blue Hills School will be transported to the high school for the occasion, which will last a half hour. Raymond E. Perkins announced that junior high school pupils, who will not be in session at the time of the concert, are also invited to attend. The concert is being given to better acquaint the pupils with

Pre-Christmas Activities Listed at Bloomfield High

[illegible]cers at Bloomfield [illegible]ool, announced today by [illegible]al George R. Perry are: [illegible] Barnard, president of the [illegible]or class; vicepresident, Louis Rome; secretary, Mary Magno; treasurer, Armand Caldeira. Freeman Pearlmutter has been appointed faculty advisor to the class.

In the junior class, Robert Joyce, president; vicepresident, James Tyler; secretary, Dorothy Rinaldi; treasurer, Judith Davidson.

The committee named to select the ring of the class of 1951 consists of Robert Bligh, Barbara [illegible]

Yearbook Staff Progressing at Bloomfield High

BY NANCY CAWTE.

"The Tattler," Bloomfield High School yearbook, is well on its way to becoming a reality for the twenty-ninth time.

Galley sheets have been received from the printers for the first 30 pages and much work has also been done on the remainder of the publication. Although most of the book is a secret to all but

Iviser Names ttler Staff at oomfield High

BY NANCY CAWTE.

he staff of the 1950 Tattler, mfield High School yearbook, announced recently by Miss en York, literary adviser, and man Pearlmutter, business ad-r.

hosen editor-in-chief of the lication was William Velhage, isting him are Ann Nicolle, ly Machholz, Winnifred Willoughby, Nancy Cawte, Nathan ne and Armand Caldiera, associate editors.

loomfield High AR Winner Is heresa Chiarizia

BY NANCY CAWTE.

Announced in the December issue of the "Salmon Sheet," school magazine-newspaper, was the name of the winner of the DAR award at Bloomfield High School. She is Theresa Chiarizia.

Members of the class of 1950 voted for candidates for the award and the faculty chose the winner from the three highest, basing the award on certain outstanding qualities of character.

In the opinion of the Bloomfield High School faculty and class of 1950, Theresa best qualifies for the award. At the present time, she is president of the Bloomfield Hi-Y club, editor of the Salmon Sheet, a member of the yearbook staff, a member of the Honor Society, a member of the Girls' Athletic Association, and a member of the Business Club. She has also been a member of the Future Homemakers of America, Girls' Glee Club, and Student Council.

The daughter of Mr. and Mrs. Louis Chiarizia of Euclid Street, Theresa is now eligible for a state award.

NEW PRINCIPAL—Parade of Youth Reporter Nancy Cawte greets George R. Perry, new principal of Bloomfield High School. (Courant Photo—Arthur J. Kiely).

New Activities Are Announced A Bloomfield High

BY NANCY CAWTE.

During the past week many activities have been held at Bloomfield High School. Announcements has also been made about coming activities to be held at the school.

Class officers of the senior class include president, Leo Barnard; vice president, Louis Rome; secretary, Mary Magno; treasurer, Armand Caldeira; and the faculty adviser is Freeman Pearlmutter. Junior class officers include Robert Joyce, president; James Tyler, vice president; Dorothy Rinaldi, secretary; and Judith Davidson, treasurer. T[illegible]

Bloomfield High Students Visit Credit Bureau

BY NANCY CAWTE.

Thursday, October 6, was the date of the first field trip taken this year by the Business Club of Bloomfield High School.

The wide-eyed junior and senior girls visited a 25 year old [illegible] that knows a great deal about people in Greater H[illegible] Hartford Credit P[illegible] There the girls [illegible] miles of card[illegible] on "anyone [illegible] who has [illegible] Greate[illegible]

Whe[illegible] viser, M[illegible] entered [illegible] were greet[illegible] founder, Alf[illegible] great a detail [illegible] Moreau explain[illegible] tem and working [illegible]

This agency is [illegible] by any means. Th[illegible] 1500 bureaus across [illegible] and 17 in Connecticut.

With interesting kno[illegible] about the bureau in their [illegible] the Club is now planning the fi[illegible] dance of the Bloomfield Hi[illegible] School year to be held on Nove[illegible] ber 10. This dance, it is hop[illegible] will cover the expenses [illegible] another field trip to either Hy[illegible] Park or the Bronx Zoo.

Randall School Official Talks At Bloomfield High

BY NANCY CAWTE.

The public relations director of the Randall School in Hartford, Mrs. Florence Grady, spoke recently on "Education Through the Arts" at an assembly of juniors and seniors at Bloomfield High School. Mrs. Grady explained the Ran-

Changes Made In Schedules at Bloomfield High

BY NANCY CAWTE.

Several changes were made in the daily schedules, report [illegible] system, and officers of certain clubs at Bloomfield High School recently.

The last five minutes of fo[illegible] period are now a recess pe[illegible] This change was made so that [illegible]dents might talk to teachers [illegible] friends, eat an apple, or do [illegible] thing else that would break un[illegible]

Voting Held By Junior High Pupils

Class Officers and Faculty Advisers Are Announced by Perry

Bloomfield

Class officers and faculty [illegible] visers for the three grades of [illegible] Bloomfield Junior High Sc[illegible] were announced Monday by P[illegible] cipal George R. Perry. The n[illegible] grade has chosen Mrs. Lena S[illegible] faculty adviser and the fol[illegible] officers: President, H[illegible] lsky; vice-president, [illegible] Joseph; secretary, Ro[illegible] treasurer, Betty B[illegible] [illegible]er has been named [illegible] for the eighth g[illegible] [illegible]ted the follow[illegible] Walah; vice-p[illegible] [illegible]itz; secre[illegible] [illegible]d treas[illegible] [illegible]ng the [illegible]eventh g[illegible] Hogan and [illegible]. For president [illegible] chosen Peter Po[illegible] [illegible]esident, Mary Skruta; [illegible]ry, Audrey Manke; and t[illegible]rer, Kendall Eaton.

Student Council.

The Junior High School [illegible] chosen 12 of its members to [illegible] as a Student Council. They [illegible] Ronald Hall, Marilyn Heeber, [illegible]riel Keating, Audrey Manke, [illegible] Metzger, Judith Morgan, [illegible] Powell, Sheldin Radin, Ca[illegible] Therrien, John Wadhams, [illegible] Walsh and Gordon Willoughb[illegible]

At the first regular meeti[illegible] the Senior High School St[illegible] Council officers for the co[illegible] year were elected. For pres[illegible] the pupils chose Nathan R[illegible] vice-president, Leon Barnard; [illegible] secretary-treasurer, Barbara [illegible] The first project of the ye[illegible] was announced, will be a re[illegible] of the group's constitution. [illegible] entire student body will hav[illegible] opportunity to submit sugges[illegible]

College Club Elects.

The College Club, which is [illegible]posed of Bloomfield High S[illegible] pupils who plan to continue [illegible] education, has elected as its [illegible]dent, Armand Caldeira; vice-[illegible]dent, Winifred Willoughby; [illegible]

GEORGE R. PERRY announced that two vocational films will be shown to pupils in grades nine to 12 at Bloomfield High School on "Printing" and "Journalism." These movies are being used to provide authentic occupational information to the students.

A movie series will also be used for training for Bloomfield teachers. The first movie to be shown to the entire faculty will be "Counseling—Its Tools and Techniques" in the auditorium, Thursday, at 4:15.

Mrs. Florence Brady, public relations director of the Randall School, will address juniors and seniors on Oct. 19. She will discuss opportunities, limitations and necessary qualifications in the fields of radio, television and the fine arts.

School Clubs Active.

Various clubs at the Bloomfield Junior High School are holding activity periods each Friday. Those already scheduled are the Learn-to-Dance Club, Game Club, Photography Club and Arts and Crafts Club.

The president of the Dramatic Club has elected Patricia Nicolle; vice-president, Ruth Burns; secretary, Elinor Risk, and treasurer, Ruth Creswell.

Bloomfield

Miss Lois Pinney was elected president of the Girl's Glee Club at Bloomfield High School, it was announced Monday by Principal George R. Perry. For vicepresident the group elected Winifred Willoughby; secretary, Ann Nicolle; treasurer, Joan Plaza; and [illegible] Tucker and

Junior Class Play.

Members of the junior class at Bloomfield High School will present "Aunt Hetty" as their annual play November 18 at 8 p. m. in the school auditorium, it was announced Monday. Those in the cast will be Judy Davidson, Richard Cowles, Rae Westdal, Betty Christ, Dorothy Rinaldi, William Tuttle, Lucille Pauroso and Garet Johnson. Roger Kelloch, faculty advisor, will be in charge of direction. Others who will participate are the stage managers, George Bauer and Dwight Dellert; property managers, Barbara Yeoman and David Holcomb; prompters, Virginia Jackson, Barbara Borrow and Suzanne Webber; publicity manager, Fred Oleskewicz; and business manager, Robert Joyce. Dancing will follow the performance.

John Lotz will address members of the Senior High School on Wednesday. Mr. Lotz is the general manager of the Lotz Home Insulation Company. His topic will be "Personal Job Application."

Talk on Applications.

Senior English students at Bloomfield High School will hear a talk on personal applications for a job Wednesday. John Lotz, general manager of the Lotz Home Insulation Company, will speak.

Student Council.

Members of the Student Council at Bloomfield High School for the present school year were announced Thursday by Principal George R. Perry. They are Paul Petersen, Barbara Hockert, Nathan Rome, Barbara Duke, Leon [illegible] James Tyler, Frank Hall,

HONOR SOCIETY

First row—left to right—

Rae Westdal
Secretary-Treasurer

N. Cawte
President

T. Chiarizia

L. Pauroso

Second row—left to right—

F. Hall
V. President

W. Velhage

G. Perry

ALUMNI

Joan Nicolle

Chuck Hale

Jim Ventres

Sonney Neuhauser

Janet Burnham

Elaine Quavillon

Pete Marshall

Roger Cowles

Gert Farrell

Shirley St. Pierre

NORA LEHANE

Don Anderson

Richard Miller

Chris Webber

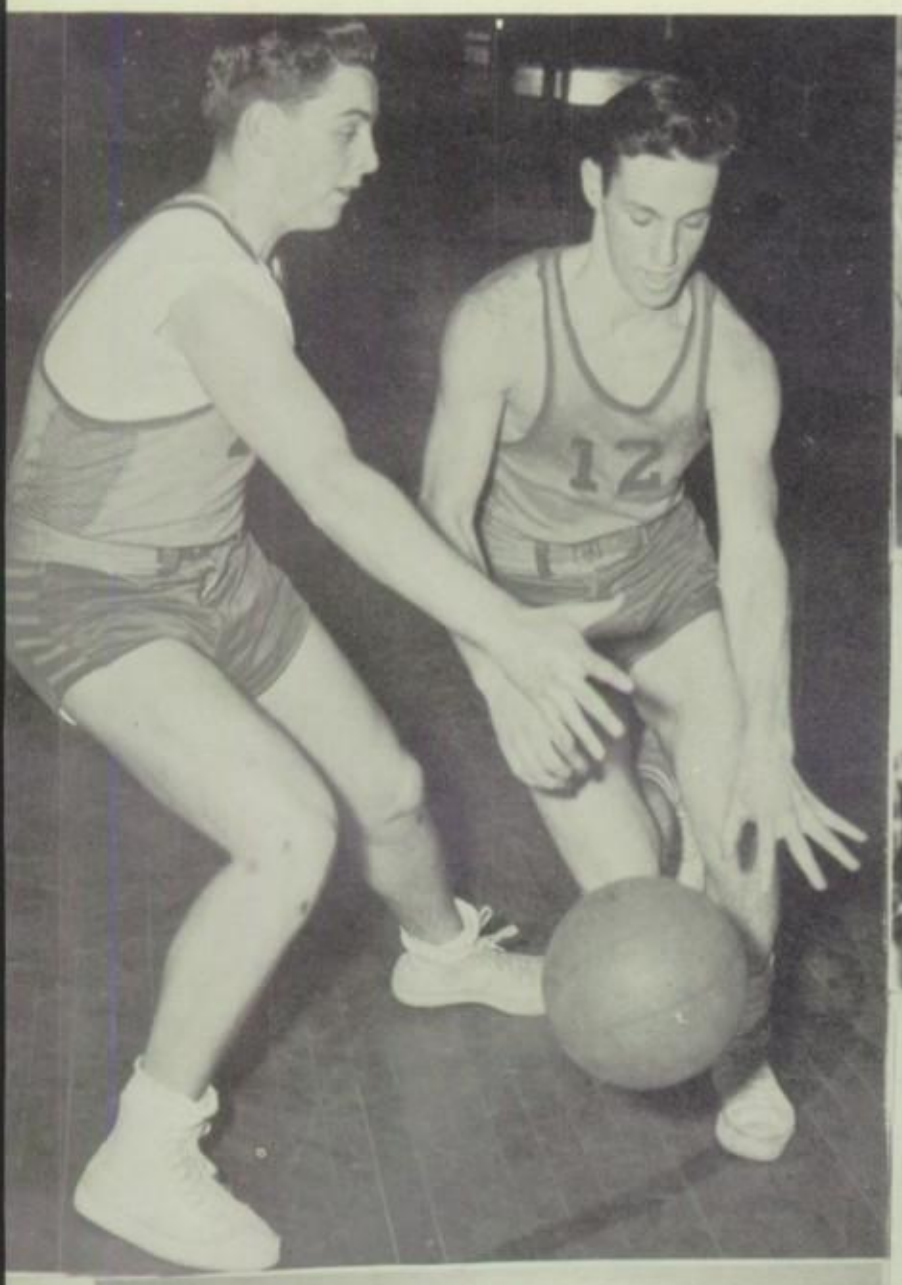
12

To Our New Principal

We the Senior Class join in thanking our new principal, *Mr. Perry,* for making our last year at Bloomfield High one of the most pleasant and profitable. In the short time Mr. Perry has been with us, he has done much to improve our school. He has installed a new marking system, a recess period, and has made school activities more orderly by setting aside a period every Friday as Activity Period. He organized a seating plan for assemblies and has also shown a desire to add new subjects to the curriculum. Under his direction, real school spirit has been organized. We all know the immense job facing Mr. Perry and wish him the best of luck.

The Seniors of 1950

PATRONS

A Friend
Mr. and Mrs .Arthur Arbo
Mr. and Mrs. N. Atlas
Mr. and Mrs. Charles Baldwin
Mr. and Mrs. Leon H. Barnard
Mr. and Mrs. W. Barnes
Mrs. Eunice Benton
Dr. E. L. Bestor
Blue Hills Parent Teacher's Club
Blue Hills Vol. Fire Dep't
Bloomfield Center Vol. Fire Dep't
Bloomfield Hi-Y
Bloomfield Town Council
  Willis Hayes
  Joseph McCormick
  Dexter Peck
  Holly Stevenson
Bloomfield Board of Education
  T. E. Heineman
  Robert L. Rigney
  Mrs. Ruth Taylor
  Joseph Vincent
  Henry H. Webb
Bloomfield High School
  Alumni Association
  Business Club
  Salmon Sheet
Mr. and Mrs. Daniel Bonvouloir
Mr. Philips Brown
Mr. and Mrs. Dwight Burnham
Mr. and Mrs. Joseph Caldeira
Mrs. J. B. Carvalho
Catholic Youth Organization
Mr. and Mrs. R. Frederick Cawte
Mr. and Mrs. L. Chiarizia
Mr. and Mrs. Coates Coit
Mr. and Mrs. Morris J. Cutler
Mr. and Mrs. Joseph D'Addeo
Mr. and Mrs. K. F. Davidson
Rev. Harold F. Daly
Mrs. Harriet W. Duke
Miss Fedora Ferrraresso
Rev. Kenneth Frisbie
Dr. and Mrs. Howard C. Greene
Mr. and Mrs. Frank Guilmartin
Mr. and Mrs. G. G. Gundersen
C. C. Harley
Mr. and Mrs. P. Havriluk
Mr. and Mrs. Wallace Henderson
High School P. T. A.
Mr. and Mrs. Elmer Hunt
Rev. Frank Hoadley
Mr. and Mrs. William Hockert
Junior Class
Mr. and Mrs. James A. Johnson
Dr. and Mrs. John Kennedy
Mr. and Mrs. Herman R. Lee
Mrs. Ruby Lotz
Mr. John Louro
Mr. and Mrs. Charles B. Lucas
Mrs. John K. Lynch
Dr. A. R. MacDonald
Mr. and Mrs. Fred Machholz
Mr. and Mrs. Alfred Madsen
Mr. and Mrs. Richard Manion
Mr. and Mrs. C. S. Messenger
Rev. and Mrs. R. F. Metzger
Mr. and Mrs. Frank S. Nicolle
Mr. and Mrs. G. Otkowski
Mr and Mrs. Arthur Pappagallo
Mr. and Mrs. Raymond Perkins
Mr. and Mrs. John Petersen
Mr. and Mrs. Frederick Pinney
Mr. and Mrs. Joseph Plaza
Mr. and Mrs. A. H. Rome
Mr. and Mrs. Gerald Scully
Mr. and Mrs. Fred Sharpe
Sophomore Class
Dr. Norris P. Swett
Mr. and Mrs. George Talnak
The Woman's Guild
Tunxis Grange
Mr. and Mrs. Walter Velhage
Miss Lydia Wadhams
Mr. and Mrs. J. Senior Washington
Mr. and Mrs. Audley Williams
Mr. and Mrs. G. C. Willoughby

LEVINSON BROS.

CHOICE GROCERIES, MEATS, FRUITS and VEGETABLES

741 BLUE HILLS AVENUE, BLOOMFIELD TEL. 7-8384

REGAL SHOE REPAIRING

BLOOMFIELD CENTER

Opposite Town Hall by The Green

A modern shop equipped to handle all shoe repairing

SPECIAL EQUIPMENT FOR LATEST WORK

We Handle All Kinds of

SHOE POLISHES, LACES and DRESSINGS

NOBLE HARDWARE and VARIETY STORE

836 PARK AVENUE

Telephone 6-1082 Bloomfield

JOHN ZITO

MONUMENTS — MARKERS

909 Blue Hills Avenue Bloomfield

Telephone 6-3102

FREIDA'S BEAUTY SALON

Specializing in

Machineless and Cream Machine Permanents

Complete Beauty Culture

Phone 5-2022

SUBURBAN RESTAURANT

GOOD FOOD

Home Made Pies and Donuts

19 Tunxis Avenue Bloomfield

BLOOMFIELD GARAGE

KAISER — FRASER

Charles B. Politis, Prop.

Telephone 7-0045

JULIUS KATTEN and CO.

HIGH GRADE DAIRY COWS

337 Tunxis Avenue Bloomfield, Connecticut

BLOOMFIELD ELECTRIC CO.

H. SCHREMMER, *Prop.*

17 Mountain Avenue Tel. 7-0917

AUSTIN ORGANS, INC.

ORGAN

ARCHITECTS and BUILDERS

Hartford 1, Connecticut

Compliments of

D. B. WALSH — THE BUILDER

74 TUNXIS AVENUE

Telephone 6-0230

Compliments of

BLOOMFIELD RESTAURANT

H. J. FENTON, *Prop.*

PLAYMOR SPORTS, INC.

SCHOOL — COLLEGE — INDUSTRIAL — DISTRIBUTORS

MacGREGOR - GOLDSMITH, INC.

191 CHURCH STREET Telephone 6-4137 HARTFORD, CONN.

Compliments of

THE CASE FARM

BLOOMFIELD FARMERS' EXCHANGE INC.

Grain — Hay — Fertilizers — Seeds — Coal

Roofing — Wire — Nails — Motor Oils

Bloomfield, Conn. Telephone 5-1454

H. E. HOLCOMB

VALLEY VIEW FARMS

Grade A—Pasteurized and Homogenized Milk

Telephone 7-9302 Bloomfield, Conn.

WILLOUGHBY FARMS

HIGH GRADE DAIRY PRODUCTS

Woodland Avenue Bloomfield, Conn.

Telephones 6-6227 — 7-1354

I take this opportunity to express My Appreciation, and Thank the Members of the Senior Class and the Faculty for Their Patronage.

GALLICHIO BARBER SHOP

643 Blue Hills Avenue Hartford, Conn.

Walter M. Loeffler, Jr. — Loeffler Road, Bloomfield, Conn.

ORCHARD HILL BOARDING KENNELS

EST. 1920

KENNELS HEATED TEL. 7-9629

BUTLER VENETIAN BLIND COMPANY

"BLINDS OF LASTING QUALITY"

SERVICE FOR ALL BLINDS FLEXALUM BLINDS A SPECIALTY

975 COTTAGE GROVE ROAD TELEPHONE 5-0385

RALPH G. LINGLEY

TOWN MANAGER

Compliments of

JOHN MILVAE

TOWN CLERK

LAGAN'S MEN'S SHOP

Complete Line of

MEN'S and BOYS' FURNISHINGS

Compliments of

A

FRIEND

EUCLID HARDWARE CO.

EVERYTHING IN HARDWARE
AND HOUSE FURNISHINGS

675 Blue Hills Avenue

Hartford, Connecticut Tel. 5-2873

PHILLIPS GARAGE

GENERAL REPAIRING

24 Hour Emergency Service

770 Blue Hills Avenue Bloomfield, Conn.

Compliments of

TULL BROTHERS, INC.

THE TALCOTT VIEW FARMS

GRADE A MILK *"The Cream of the Countryside"*

We can't sell all the milk so we sell only the best

Duncaster Road Bloomfield, Connecticut

CARPENTER and CHAPMAN

GOOD LUCK AND BEST WISHES TO THE CLASS OF 1950

ATTENTION SPORTSMEN!

A. L. FARRELL, TAXIDERMIST

is now located in his new studio

777 Park Avenue Bloomfield, Conn.
Next to High School Tel. 6-0924

Tanning - Fish Mounted - Renovating - Mothproofing

Deerhides Wanted

Compliments of

GOODWIN NURSERIES

PARK AVENUE

Bloomfield Telephone 7-1721

Compliments of

BURNHAM'S GARAGE INC.

1929 1950

GENERAL AUTO REPAIR INTERNATIONAL TRUCKS

36 TUNXIS AVENUE PHONE 5-9445

Compliments of

BLOOMFIELD BARBER SHOP

TWO BARBERS

HAROLD M. HAYES

PLUMBING and HEATING SERVICE

Compliments of

HART'S SEED CO.

WETHERSFIELD, CONNECTICUT

FRANK S. NICOLLE

Excavating — Grading — Topsoil — Fill — Gravel
Power Shovels — Bulldozer and Trucks for Rent

151 Jerome Avenue Bloomfield, Conn.

Telephone 7-9544

THE BIDWELL HARDWARE CO.

BUILDERS' and CONTRACTORS' SUPPLIES

1293 Main Street Hartford, Conn.

Telephone 2-8277

A FRIEND

Compliments of

BULL BROTHERS

PLUMBING and HEATING

THE RILEY LUMBER COMPANY

Telephone 7-3527

MOUNTAIN AVENUE BLOOMFIELD

Compliments of

BEN MAULUCCI

BULLDOZING SERVICE

GRADING LAND CLEARING

Tel. 7-2812 Bloomfield

Compliments

of

R. H. J.

MADSEN'S SERVICE STATION

Complete Line of Batteries

RICHFIELD PRODUCTS

761 Blue Hills Avenue Telephone 5-9427

TIRES — ROAD SERVICE — TUBES

HARTFORD'S FIRST TRUCK TIRE RECAPPING PLANT

TYLER SALES CO.

FIRESTONE and KELLY TIRES

39 HOADLEY PLACE Telephone 7-1463 HARTFORD

8 JEROME AVENUE Ruth H. Tyler — Tel. 7-3358 BLOOMFIELD

Compliments of

FOWLER PRIVATE HOSPITAL

BLOOMFIELD, CONN.

THE BLOOMFIELD BAKERY

31 Tunxis Avenue Bloomfield, Conn.

LA PIZZA

Complete Line of Bread and Pastries

Featuring Italian Pastries, Bread

Compliments

of

MILLER'S DAIRY

Compliments of

A

FRIEND

AUGIE'S SERVICE STATION

ESSO PRODUCTS
AUTO ACCESSORIES
TIRES, TUBES and BATTERIES

EXCAVATION FORMS CONCRETE WALLS

Tel. 3-6976

THE EISENHAUR & CHELLSTORP CO.

73 TALCOTT ROAD
Warren Eisenhaur
Res. Tel. 9-2830

WEST HARTFORD, CONN.
Gustave Chellstorp
Res. Tel. 5-1948

BENEDICT FLORIST

BROWN'S GREENHOUSES

806 Blue Hills Avenue
Bloomfield, Connecticut

THE DAVES SHOP

DRY CLEANING — GREETING CARDS
YARNS

"Everything you wear we clean with care"

848 Park Avenue Tel. 7-3554

CHRIS NIELSEN and SONS

for

GOLDEN GUERNSEY MILK

32-3626

Compliments of

MR. and MRS. JOHN GUGLIETTA

DAIRY EQUIPMENT and SUPPLIES

COMMERCIAL REFRIGERATION

UNADILLA SILOS

DE LAVAL MILKERS

DOMESTIC KELVINATORS

BLACKSTONE WASHERS

THE

CHRISTIAN PETERSEN & SON COMPANY

128 KENT STREET HARTFORD, CONN.

Telephones 7-3121 — 7-3122

HERTZ DRIV-UR-SELF SYSTEM

Cars and Trucks Rented by the Mile

CAR WASHING

CHAPEL ST. GARAGE INC.

88 Chapel Street 5-4000 Hartford

Compliments

of

H. C. BLIGH

THE

LOUISE PRIVATE HOSPITAL

PARK AVENUE BLOOMFIELD

Tel. 4-2598

MIDGET SUPERETTE

774 Blue Hills Avenue

MEATS and GROCERIES

Phone 7-6037

HERBERT L. COLE

BUILDER

35 GABB ROAD BLOOMFIELD TEL. 4-3502

Compliments

of

SHERMAN FARMS

PARK AVENUE DRUG

"THE PRESCRIPTION STORE"

832 Park Avenue Tel. 2-2080

Compliments

of

ADOLPH PETERSEN FARM

Photography by Loring

Whether it's portraits, group pictures or action shots— you can depend on Loring for the finest in portraiture. Our expert staff is prepared to handle any photographic assignment—at prices that are always moderate.

LORING STUDIOS

Fine Portraits

"New England's Largest School Photographers"

BLUE HILLS GREENHOUSES

FLORISTS

615 Blue Hills Avenue

Hartford Connecticut

WALLER & OSBORN, INC.

98 CHAPEL STREET

7-8203

Complete Maintenance Service for Your Automobile — Personalized for Your Complete Satisfaction . . . . . .

DEL'S

RADIO and TELEVISION CORP.

Home Demonstration Cheerfully Given

315-317 Albany Avenue Hartford, Connecticut

Telephone 2-9723

Compliments of

PETER J. CONNERTION

MONUMENTAL WORKS

Phone 2-2864 — Night Phone 2-6980

CENTER MEAT MARKET

7 Wintonbury Avenue

WESTERN DRESSED MEATS EXCLUSIVELY

Tel. 6-4967 Bloomfield

THE MODEL MARKET

639 BLUE HILLS AVENUE

Telephone 6-3201 Hartford, Conn.

Compliments of

GUSTAVE FISCHER CO.

Students' Headquarters for
SCHOOL SUPPLIES

For More Than 50 Years

GUSTAVE FISCHER CO.

237 Asylum Street Est. 1899 Hartford

CALL ON

NATIONAL TYPEWRITER CO.

247 Asylum Street Hartford

When You Want A

TYPEWRITER
ADDING MACHINE
DUPLICATOR
SUPPLIES or
REPAIR WORK DONE

BLOOMFIELD MARKET

SELF SERVICE MEATS and GROCERIES

A NEW ENGLAND STORE

We Deliver Anywhere

Telephone 7-3938 Blue Hills Avenue

Compliments of

TOWER VIEW FARM

PASTEURIZED MILK and CREAM

C. F. Forster N. Bloomfield

Compliments of

SCOTT'S NURSERIES AND GREENHOUSES

BLOOMFIELD CONNECTICUT

Compliments of

M. J. KEARNEY

HOMOGENIZED MILK and CREAM

Telephone 5-7791

Compliments of

TALCOTT VIEW FARMS

TEL. 7-7687 BLOOMFIELD, CONN.

THE ELIZABETH SHOP

WOMEN'S ACCESSORIES
CHILDREN'S WEAR

834 Park Avenue Telephone 6-5549

BLOOMFIELD PHARMACY

Joseph Barnett, Ph.G., Reg. Pharm.

SPECIALIZING IN PRESCRIPTIONS

Complete Line of Drugs, Candy, Tobacco

Phone 5-9520 Fro-Joy Ice Cream

CARLSON'S SERVICE STATION

RICHFIELD PRODUCTS

830 Park Avenue Phone 5-9374

Friendly Service A Specialty

Compliments of

NOLAN'S RESTAURANT

HARTFORD, CONNECTICUT

Compliments

of

DON GERARDE

WINDING BROOK FARM

FRESH EGGS and POULTRY

Bloomfield, Conn. Tel. 7-6744

JIM'S FRUIT STAND

FRESH and FROZEN FRUITS and VEGETABLES

Annual and Perennial Flowers and Plants

JAMES TOMASIELLO, *Prop.*

CAPITOL WELL DRILLING CO.

ARTESIAN WELLS

13 Roosevelt Street Hartford, Conn.

TEL. 6-7746

Best Wishes of

R. CAWTE & SONS

CUT FLOWERS AND PLANTS

BLOOMFIELD CONNECTICUT

JOHN JACOBSON

BLACKSMITHING ORNAMENTAL WORKS

BODY BUILDER and REPAIRER

Wintonbury Avenue Bloomfield, Conn.

Compliments of

DR. HAROLD S. HERSH

Best Wishes

DR. H. H. BRONSTEIN

HARVEY & LEWIS CO.

GUILD OPTICIANS

HARTFORD CONNECTICUT

Best Wishes of

GORDON C. WILLOUGHBY

INSURANCE AND SURETY BONDS

BLOOMFIELD CONNECTICUT

SOCIETY FOR SAVINGS

"THE PRATT STREET BANK"

Connecticut's Largest and Oldest Mutual Savings Bank

INCORPORATED 1819

Money, as a means of procuring the necessaries and comfort of life, is a great blessing; and to be careful of it is a duty incumbent upon all.

MAIN OFFICE: 31 PRATT STREET, HARTFORD
W. HARTFORD BRANCH: 994 FARMINGTON AVE., W. HARTFORD

For excellence...

RINGS
PINS
MEDALS
CHARMS
CUPS
PLAQUES
TROPHIES

in design
craftsmanship
and quality

JEWELERS FOR YOUR CLASS RINGS

MANUFACTURING JEWELERS

DIEGES D&C CLUST

BOSTON • 17 JOHN STREET, NEW YORK 8, N.Y. • PROVIDENCE

HERCULE SERVICE CO.

WELDING and REPAIRING

1500 Blue Hills Avenue Bloomfield

Tel. 4-5186

HEADQUARTERS FOR SPORTING GOODS
OF THE BETTER KIND

SPORT CENTRE INC.

56 Trumbull Street Hartford, Conn.

School Discounts Offered

TOWN HALL CLEANERS

DISTINCTIVE DRY CLEANING

EXPERT SHIRT SERVICE

Bloomfield Connecticut

WATKINS SERVICE STATION

7 Tunxis Avenue Bloomfield, Conn.

ROAD SERVICE

TIRES — BATTERIES — ACCESSORIES

Complete Mobilubrication

Phone 5-9974

Compliments

of

HARTFORD MACHINE AND SCREW CO.

MODEL HARDWARE

HARDWARE and HOUSE FURNISHING

660 Blue Hills Avenue Hartford, Conn.

Reliable 24 Hour Service

ADOLPH P. JACOBSEN

RANGE and FUEL OIL

Wintonbury Avenue Bloomfield, Conn.

Telephone 7-2940

The Excellence of Our Fish and Seafood is a Tradition in Hartford

HONISS

ESTAB. 1845 22 STATE STREET

Open Weekdays 'Til 8 P.M. Saturdays 'Til 9 P.M.

Visit Our Famous Restaurant — Air Conditioned

JACK GOLDBERG

PLUMBING CONTRACTING

JOBBING AND REPAIRING A SPECIALTY

Sewer & Drain Cleaning By Electric Machine

TEL. 6-2174 81 PARK AVENUE

BLOOMFIELD, CONNECTICUT

---

38 YEARS OF EXPERIENCE

Insulation Engineers & Contractors

HOME INSULATION CO.

L
O
T
Z

- ASBESTOS PRODUCTS
- ALUMINUM STORM SASH
- ROCK WOOL INSULATION

76 FARMINGTON AVENUE Tel. 2-7225 HARTFORD, CONN.

McGOWAN & SONS

When You Buy In Bloomfield
Your
WESTINGHOUSE DEALER

Tel. 5-2634 Park Avenue

MOORE'S SAWMILL

CUSTOM SAWING

Lumber, Wood, Charcoal

74 West Street Tel. 6-3071

Bloomfield, Connecticut

JAMES V. GOZZO

PAINTING and DECORATING
and REMODELING

Call 4-1450 Any Time

MODERN DRUG

657 Blue Hills Avenue

PRESCRIPTION SPECIALISTS

Compliments of

Russell A. Isham

REAL ESTATE

5 MOUNTAIN AVENUE 7-2193 BLOOMFIELD

TERRACE HILL FARM

APPLES

MACKINTOSH and BALDWIN

DUNCASTER ROAD TEL. 7-0686

A. R. LORD

KEROSENE and FUEL OIL

PROMPT DELIVERY

Tel. 6-6113 61 Mills Lane

J & J SERVICE STATION

WRECKER and ROAD SERVICE

925 Blue Hills Avenue

Bloomfield Tel. 5-9972

PAUL J. BUCCHERI

Trucking and Bulldozer Service

LOAM — SAND — CINDERS — GRAVEL

258 SOUTH STREET HARTFORD, CONN.

Tel. 7-4379

Congratulations and Best Wishes

LOREN MURCHISON & CO.

"The World's Finest Class Rings"

JOHN F. STOKES

District Manager

Compliments of

R. B. STRONG

VETERINARIAN

190 Tariffville Road

Simsbury 22J4

BASILE MARKET GARDEN

1142 Blue Hills Avenue

Bloomfield, Conn. Tel. 5-3713

STANLEY C. BLACKMAN

ALL KINDS OF INSURANCE

Plan Your Insurance to Insure Your Plan

7-8358

472 Tunxis Avenue Bloomfield, Conn.

WALT'S DRIVE IN

OPEN 7 A.M. TO MIDNIGHT

A Place Where Old Friends Meet

Come In For Your
FAVORITE SNACK or MEAL

770 Blue Hills Avenue Bloomfield, Conn.

BOUCHER'S AUTO REPAIR

GENERAL REPAIRS

PAINTING — WELDING

Phone 5-9331

GIRARD'S HOME KENNELS

Specializing in

Hand Trimming, Bathing, Grooming
Dog and Cat Boarding
Loving Care for Your Family Pet

1077 Blue Hills Avenue Extension

Bloomfield Tel. 2-7613

Compliments of

AUERFARM

APPLES, DAIRY and POULTRY
PRODUCTS

Tel. 3-8595 Bloomfield, Conn.

WURDIG'S MILK BAR

947 BLUE HILLS AVENUE

Compliments of

WALTER SIMMONS, Representative

Eastern States Farmers' Exchange

FEEDS — SEEDS — FERTILIZERS

Windsor, Connecticut

DEERFIELD SUPER MARKET

Complete Line: Meats, Fish, Fruit, Vegetables and Fancy Groceries

QUALITY SERVICE

Telephone 7-1415

Compliments

of

A FRIEND

Connecticut Packing Co., Inc.

State Inspected Plant No. 2

Dr. J. J. Kavenek, Vet. In Charge

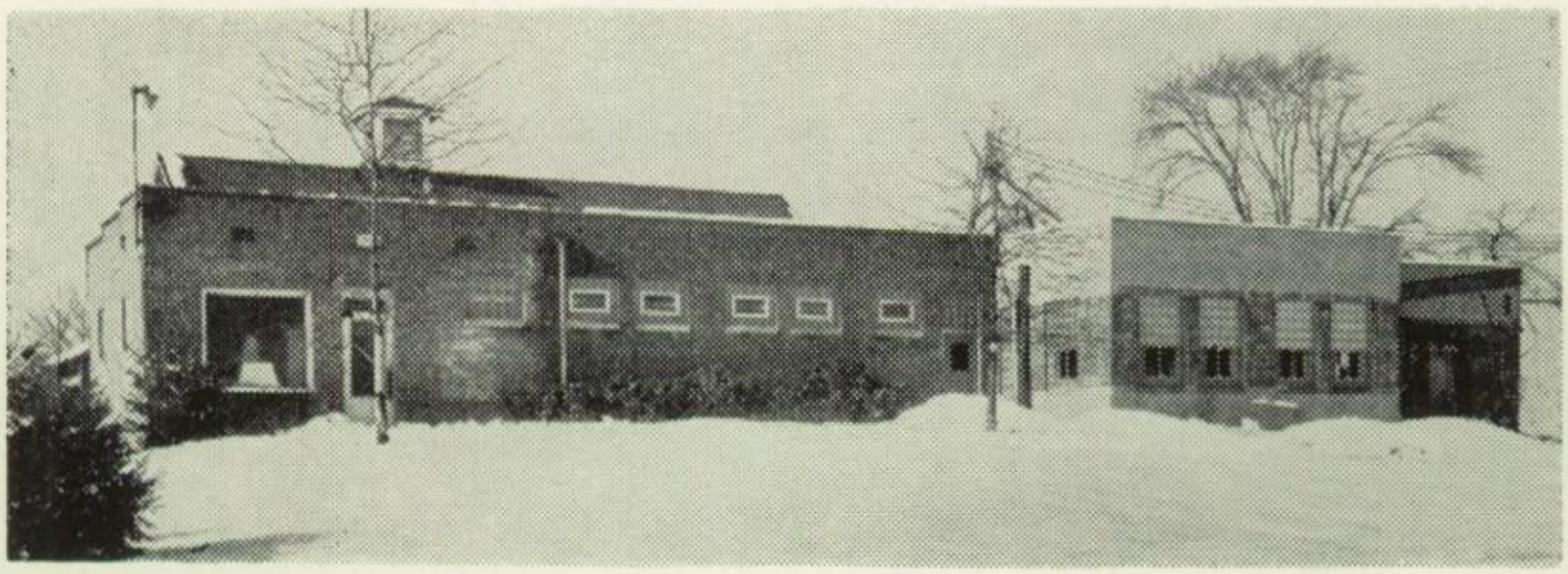

One of Connecticut's most modern and sanitary packing plants designed by one of the country's foremost packing house engineers.

Largest Packers of Western Beef of Any State Inspected Plant.

Visit our Ultra Modern Air Conditioned Retail Store. 60 Feet of Showcase Display.

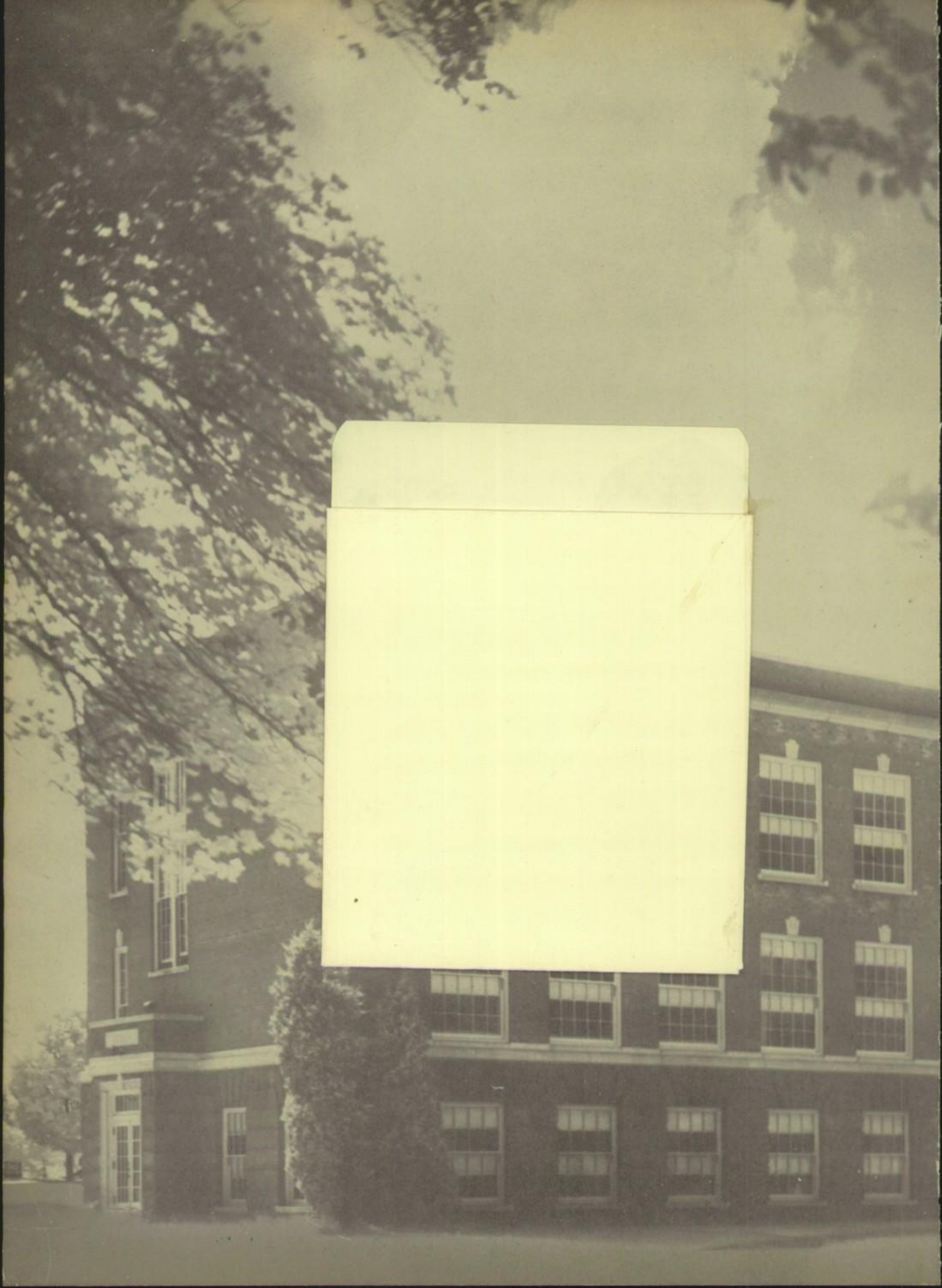

Bloomfield High School Library
Bloomfield, Connecticut

CHICAGO
FOTOCOLE
CORPORATION